

Drawing	J.05.E.E.1.159.B	MFG	Zhone	<i>Tunnel Mill Polymer, Inc.</i> 103 Main St. Po Box 23 Alden, IA 50006 Phone: 515.859.7629 Fax: 515.859.7706 Email: Sales@tunnelmill.com Website: Tunnelmill.com
Drawn By	Marcela Hoversten	Cabinet	OPX 4300 6U	
Date	04/18/10	Foundation	B365406-24	
Checked By	Brian Day	Vault	U304836	
Date	00/00/00	Please check tunnelmill.com for the latest version of this drawing and for downloads in other drawing formats.		
Revision	B			
Revision Date	SEPTEMBER 2014			
Page	1 OF 8			

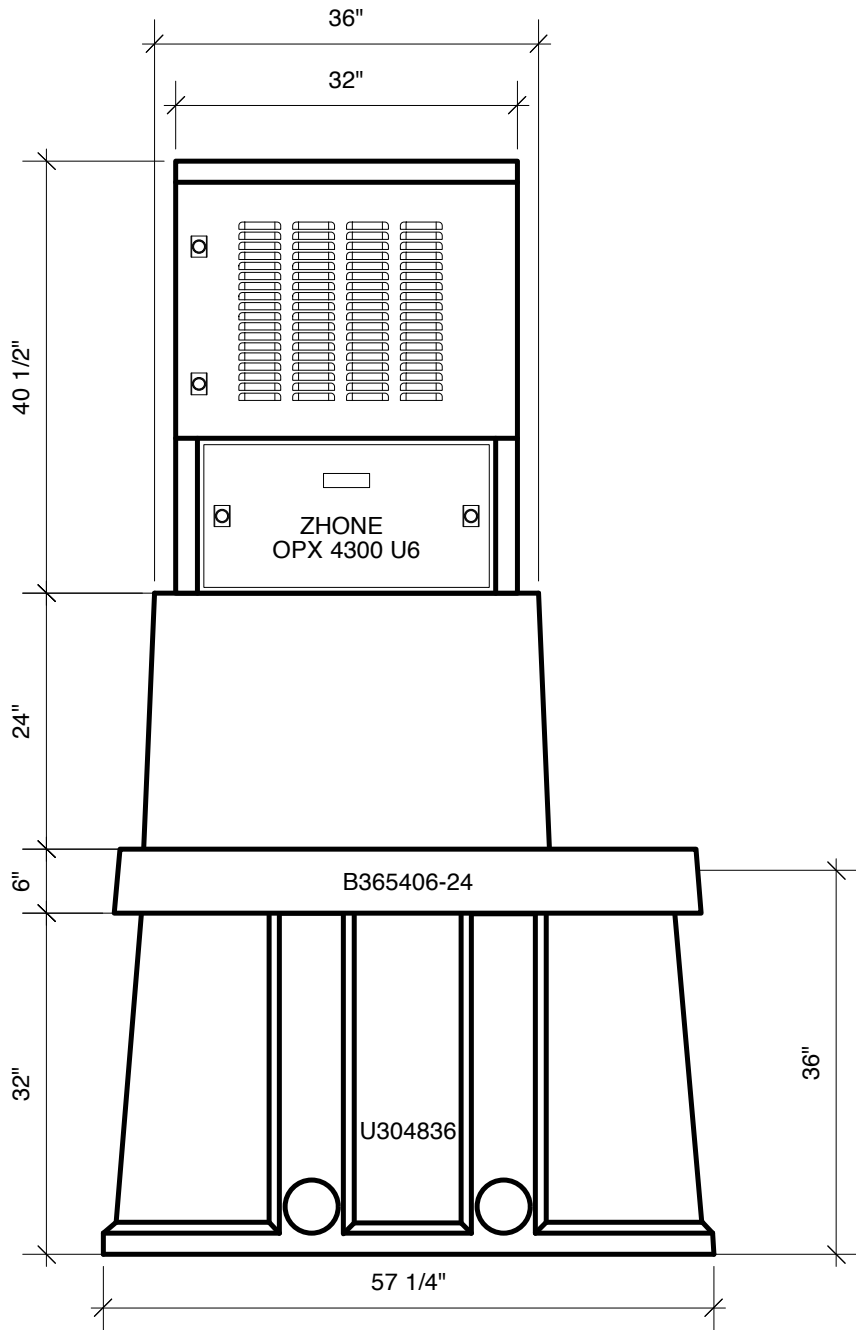

Drawing	J.05.E.E.1.159.B	MFG	Zhone
Drawn By	Marcela Hoversten	Cabinet	OPX 4300 6U
Date	04/18/10	Foundation	B365406-24
Checked By	Brian Day	Vault	U304836
Date	00/00/00	Please check tunnelmill.com for the latest version of this drawing and for downloads in other drawing formats.	
Revision	B		
Revision Date	SEPTEMBER 2014		
Page	2 OF 8		

***Tunnel Mill
Polymer, Inc.***

103 Main St.
Po Box 23
Alden, IA 50006
Phone:
515.859.7629
Fax:
515.859.7706
Email:
Sales@tunnelmill.com
Website:
Tunnelmill.com

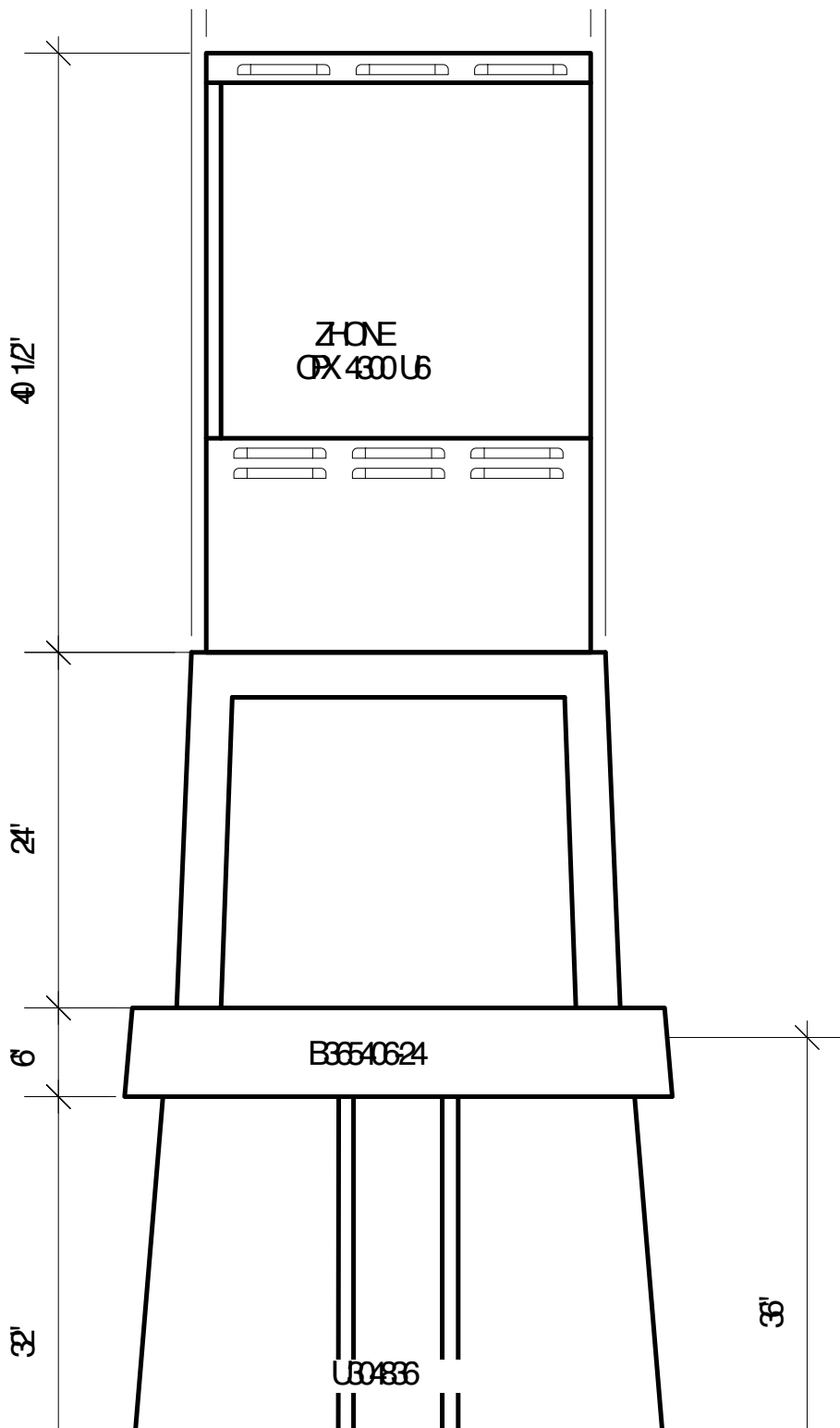

Drawing	J05EE.1.159B	MG	Zro
Drawn By	Marcela Hovesten	Client	OX 43
Date	04/18/10	Foundation	B3654
Checked By	Rina Dav	Valt	1 R04

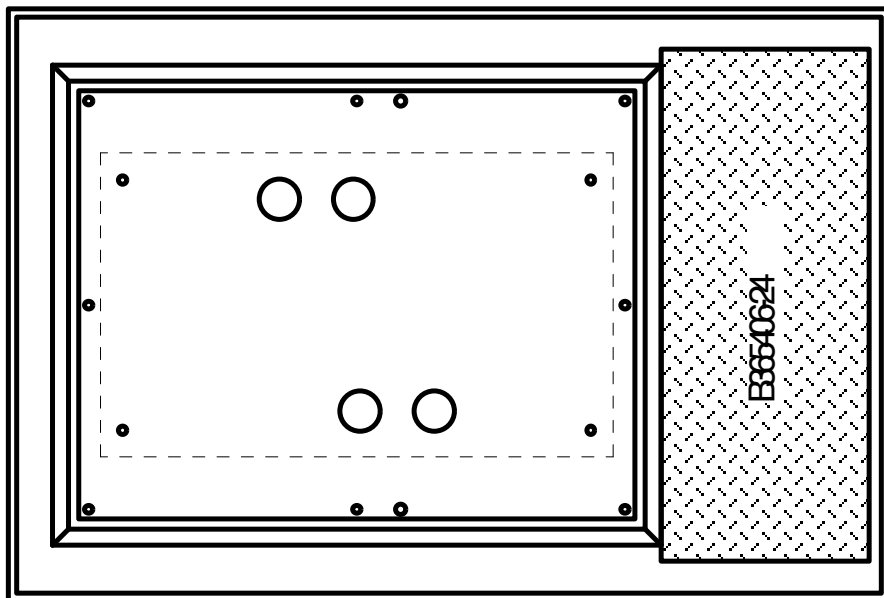

Foundation will be produced with 2 sets
of openings allowing cabinet
to be turned 180 degrees.

Dwg	J05EE.1.159B	MG	Zro
Dwn By	Marcela Hobersten	Cabinet	OPX 430
Date	04/18/10	Foundation	B36540624
Created By	Rian Dav	Valt	1 R24