

|               |                   |  |             |   |
|---------------|-------------------|--|-------------|---|
| Drawing       | J.05.C.D.1.158.B  | MFG  | Zhone       | <b><i>Tunnel Mill<br/>Polymer, Inc.</i></b><br><br>103 Main St.<br>Po Box 23<br>Alden, IA 50006<br>Phone:<br>515.859.7629<br>Fax:<br>515.859.7706<br>Email:<br>Sales@tunnelmill.com<br>Website:<br>Tunnelmill.com |
| Drawn By      | Marcela Hoversten | Cabinet  | OPX 4300 U6 |   |
| Date          | 04/18/10          | Foundation   | B365406-00  |   |
| Checked By    | Brian Day         | Vault  | U304824     |   |
| Date          | 00/00/00          | Please check tunnelmill.com for the latest version of this drawing and for downloads in other drawing formats. |             |   |
| Revision      | B                 |  |             |   |
| Revision Date | SEPTEMBER 2014    |  |             |   |
| Page          | 1 OF 8            |  |             |   |
|               |                   |  |             |   |

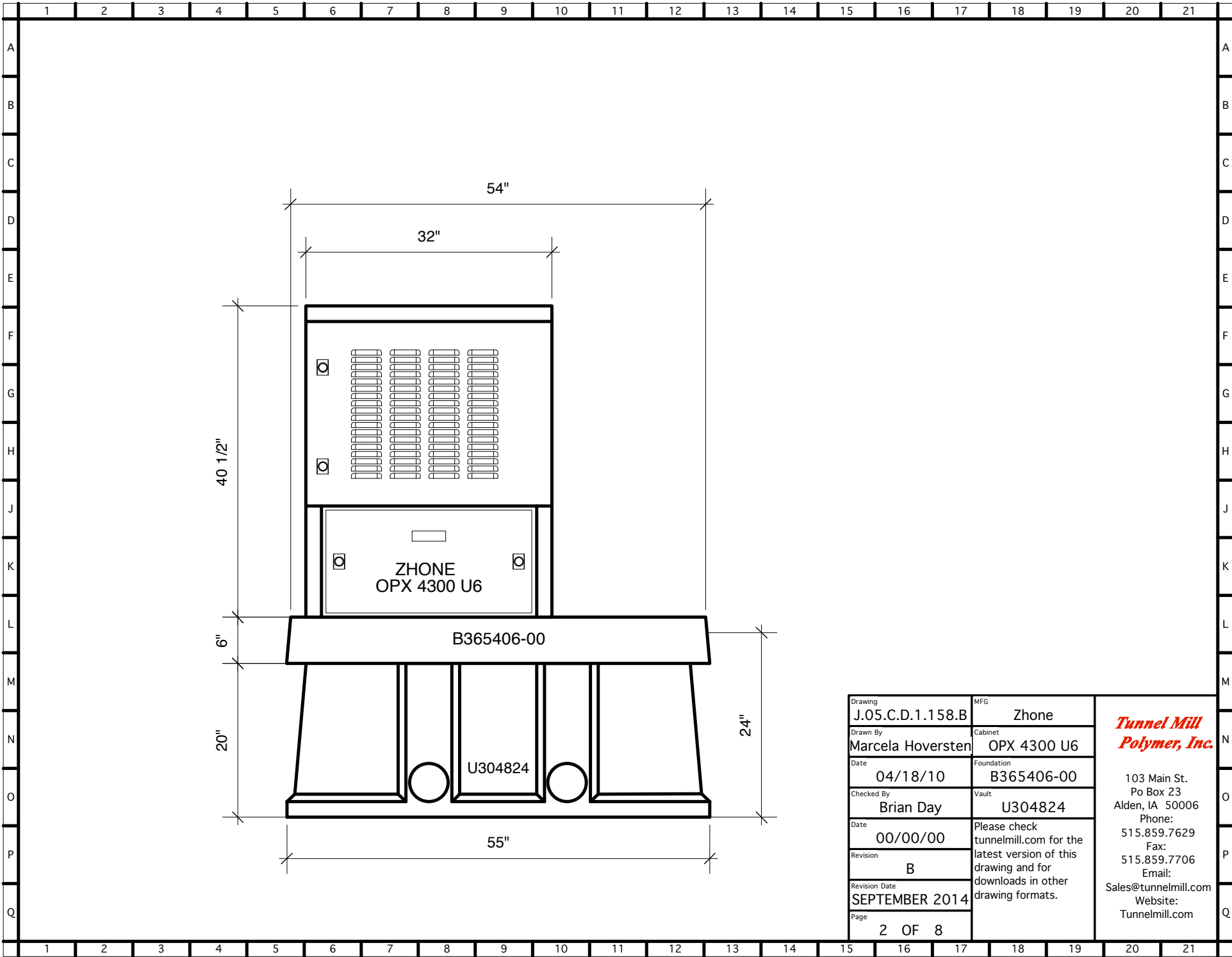

|  |  |
|--|--|
| Drawing<br><b>J.05.C.D.1.158.B</b>     | MFG<br><b>Zhone</b>  |
| Drawn By<br><b>Marcela Hoversten</b>   | Cabinet<br><b>OPX 4300 U6</b>  |
| Date<br><b>04/18/10</b>                | Foundation<br><b>B365406-00</b>  |
| Checked By<br><b>Brian Day</b>         | Vault<br><b>U304824</b>  |
| Date<br><b>00/00/00</b>                | Please check tunnelmill.com for the latest version of this drawing and for downloads in other drawing formats. |
| Revision<br><b>B</b>                   |  |
| Revision Date<br><b>SEPTEMBER 2014</b> |  |
| Page<br><b>2 OF 8</b>                  |  |

***Tunnel Mill  
Polymer, Inc.***

103 Main St.  
Po Box 23  
Alden, IA 50006  
Phone:  
515.859.7629  
Fax:  
515.859.7706  
Email:  
Sales@tunnelmill.com  
Website:  
Tunnelmill.com

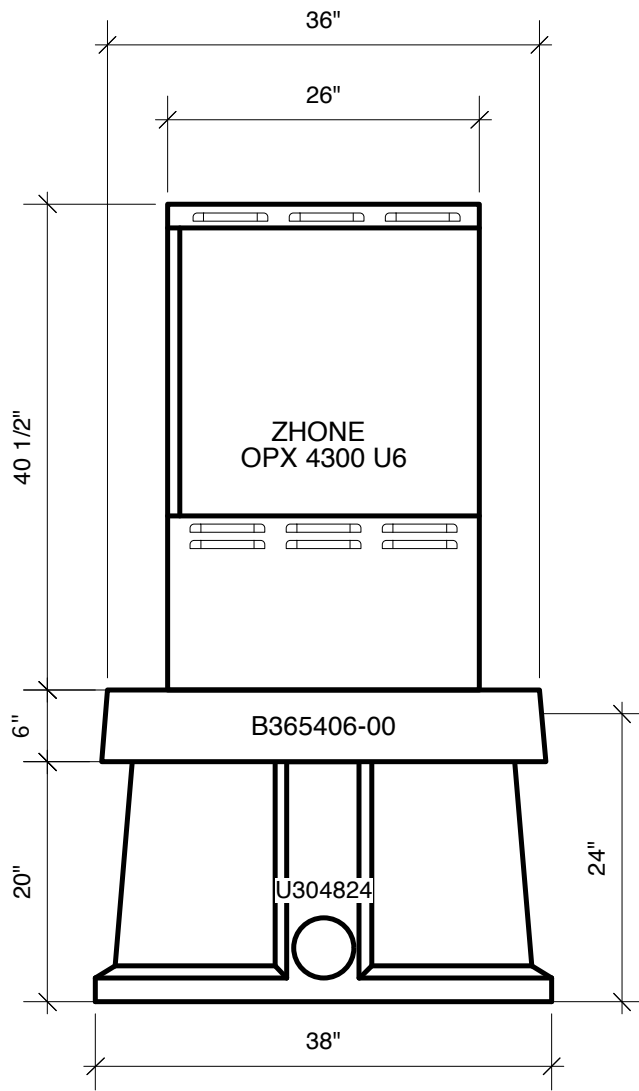

|               |                   |  |             |   |
|---------------|-------------------|--|-------------|---|
| Drawing       | J.05.C.D.1.158.B  | MFG  | Zhone       | <b><i>Tunnel Mill<br/>Polymer, Inc.</i></b><br><br>103 Main St.<br>Po Box 23<br>Alden, IA 50006<br>Phone:<br>515.859.7629<br>Fax:<br>515.859.7706<br>Email:<br>Sales@tunnelmill.com<br>Website:<br>Tunnelmill.com |
| Drawn By      | Marcela Hoversten | Cabinet  | OPX 4300 U6 |   |
| Date          | 04/18/10          | Foundation   | B365406-00  |   |
| Checked By    | Brian Day         | Vault  | U304824     |   |
| Date          | 00/00/00          | Please check tunnelmill.com for the latest version of this drawing and for downloads in other drawing formats. |             |   |
| Revision      | B                 |  |             |   |
| Revision Date | SEPTEMBER 2014    |  |             |   |
| Page          | 3 OF 8            |  |             |   |

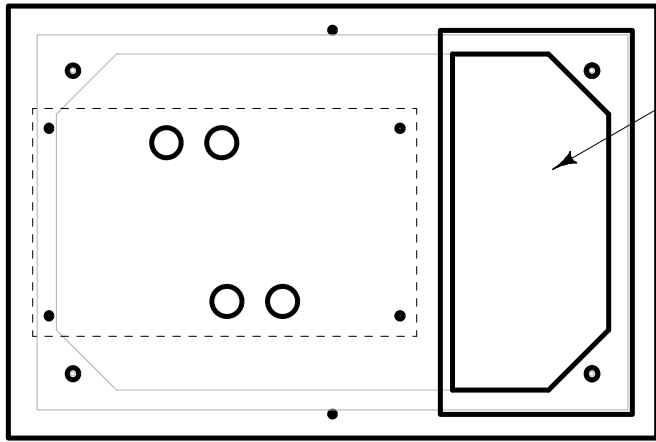

16" x 32" HATCH

Foundation will be produced with 2 sets of openings allowing cabinet to be turned 180 degrees.

|               |                   |  |             |
|---------------|-------------------|--|-------------|
| Drawing       | J.05.C.D.1.158.B  | MFG  | Zhone       |
| Drawn By      | Marcela Hoversten | Cabinet  | OPX 4300 U6 |
| Date          | 04/18/10          | Foundation   | B365406-00  |
| Checked By    | Brian Day         | Vault  | U304824     |
| Date          | 00/00/00          | Please check tunnelmill.com for the latest version of this drawing and for downloads in other drawing formats. |             |
| Revision      | B                 |  |             |
| Revision Date | SEPTEMBER 2014    |  |             |
| Page          | 4 OF 8            |  |             |

***Tunnel Mill  
Polymer, Inc.***

103 Main St.  
Po Box 23  
Alden, IA 50006  
Phone:  
515.859.7629  
Fax:  
515.859.7706  
Email:  
Sales@tunnelmill.com  
Website:  
Tunnelmill.com