

Drawing		MFG	<b><i>Tunnel Mill Polymer, Inc.</i></b>  103 Main St. Po Box 23 Alden, IA 50006 Phone: 515.859.7629 Fax: 515.859.7706 Email: Sales@tunnelmill.com Website: Tunnelmill.com
D.03.M.G.1.1574.ASPC (ThermalPro)		Cabinet	
Drawn By		120/180/240	
Marcela Hoversten		Foundation	
Date	07/24/10	B547806-12	
Checked By	Brian Day	Vault	
		U487248	
Date	00/00/00	Please check tunnelmill.com for the latest version of this drawing and for downloads in other drawing formats.	
Revision	A		
Revision Date	00/00/00		
Page	1 OF 8		

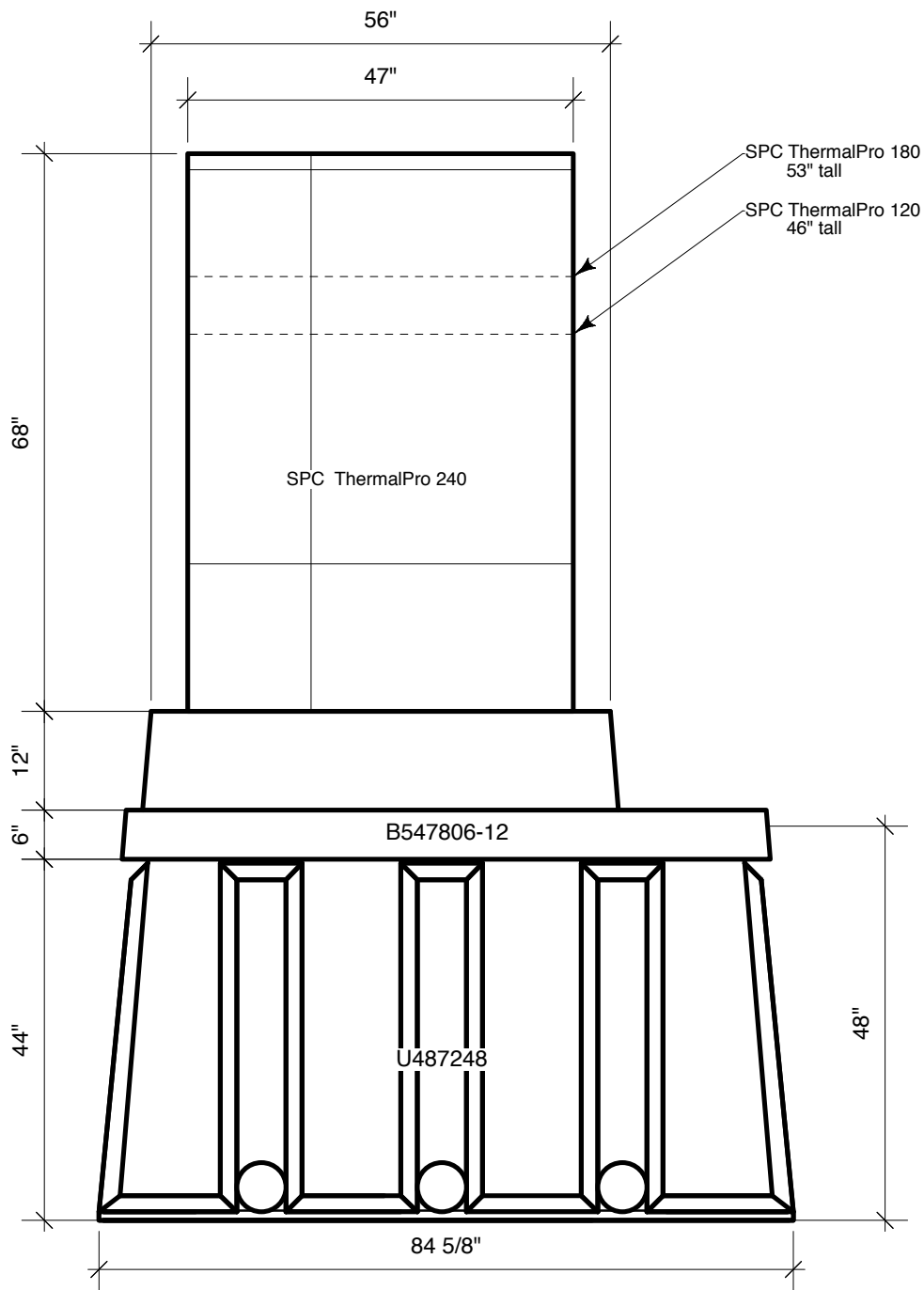

SPC ThermalPro 180  
53" tall

SPC ThermalPro 120  
46" tall

Drawing	MFG
D.03.M.G.1.1574.ASPC (ThermalPro)	
Drawn By	Cabinet
Marcela Hoversten	120/180/240
Date	Foundation
07/24/10	B547806-12
Checked By	Vault
Brian Day	U487248
Date	Please check tunnelmill.com for the latest version of this drawing and for downloads in other drawing formats.
00/00/00	
Revision	
A	
Revision Date	
00/00/00	
Page	
2 OF 8	

***Tunnel Mill  
Polymer, Inc.***

103 Main St.  
Po Box 23  
Alden, IA 50006  
Phone:  
515.859.7629  
Fax:  
515.859.7706  
Email:  
Sales@tunnelmill.com  
Website:  
Tunnelmill.com

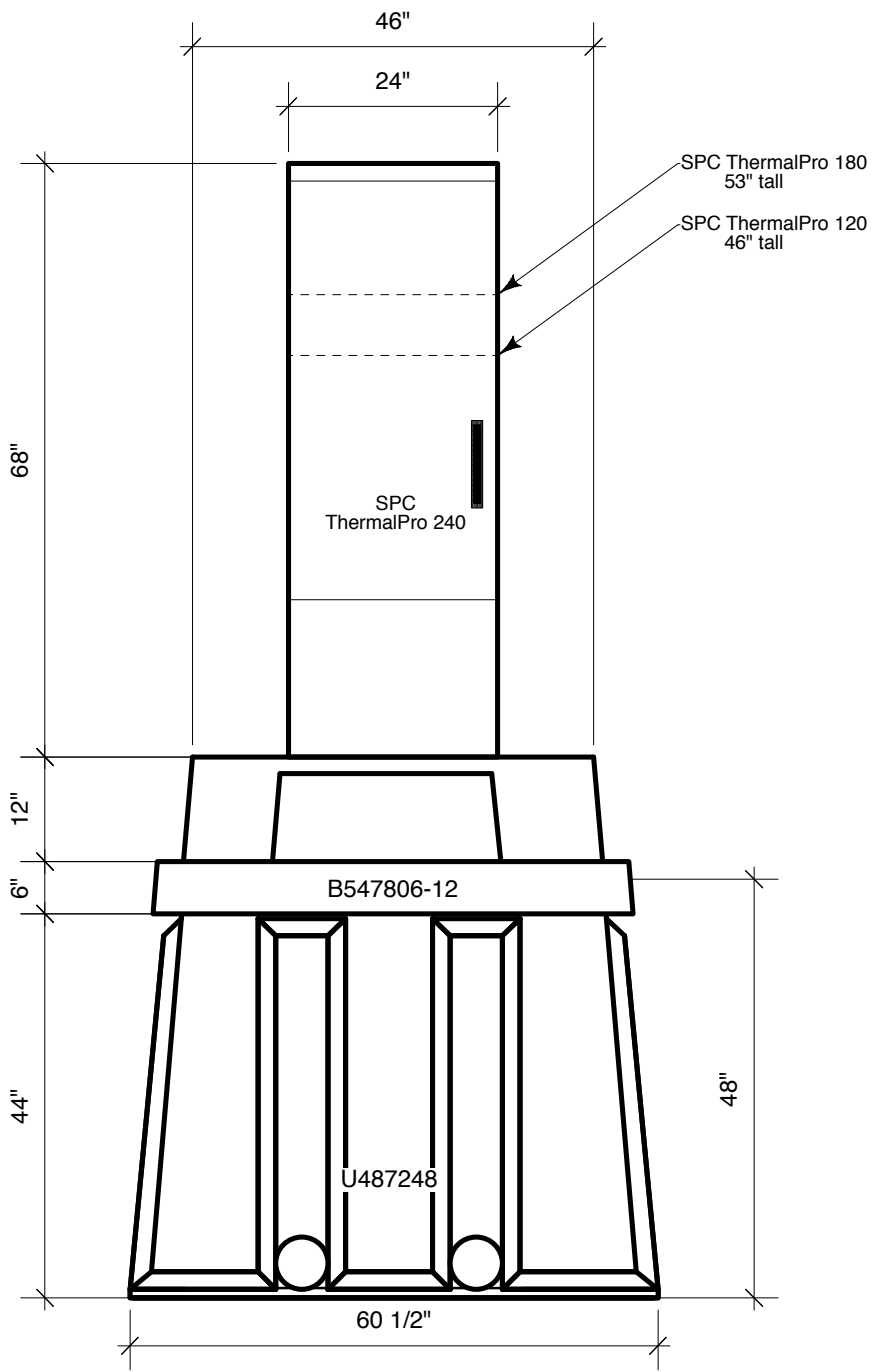

Drawing	MFG
D.03.M.G.1.1574.ASPC (ThermalPro)	
Drawn By	Cabinet
Marcela Hoversten	120/180/240
Date	Foundation
07/24/10	B547806-12
Checked By	Vault
Brian Day	U487248
Date	Please check tunnelmill.com for the latest version of this drawing and for downloads in other drawing formats.
00/00/00	
Revision	
A	
Revision Date	
00/00/00	
Page	
3 OF 8	

***Tunnel Mill  
Polymer, Inc.***

103 Main St.  
Po Box 23  
Alden, IA 50006  
Phone:  
515.859.7629  
Fax:  
515.859.7706  
Email:  
Sales@tunnelmill.com  
Website:  
Tunnelmill.com

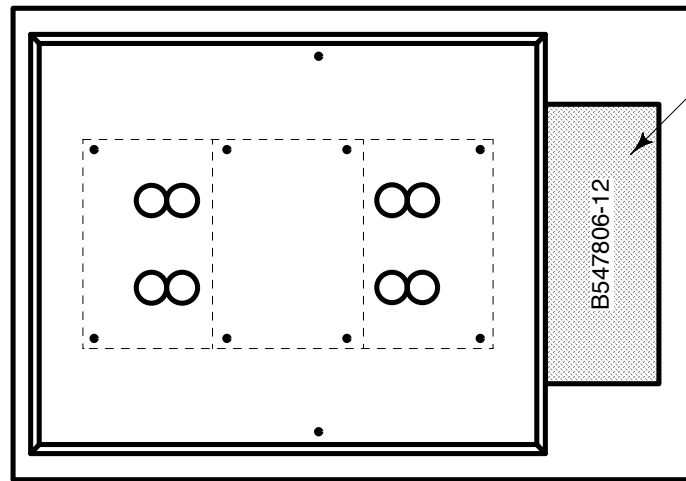

13" x 32" HATCH

B547806-12

Foundation will be produced with 2 sets of openings allowing cabinet to be turned 180 degrees.

Drawing		MFG	<p><b><i>Tunnel Mill Polymer, Inc.</i></b></p> <p>103 Main St. Po Box 23 Alden, IA 50006 Phone: 515.859.7629 Fax: 515.859.7706 Email: Sales@tunnelmill.com Website: Tunnelmill.com</p>
D.03.M.G.1.1574.ASPC (ThermalPro)		Cabinet	
Drawn By	Marcela Hoversten	120/180/240	
Date	07/24/10	Foundation B547806-12	
Checked By	Brian Day	Vault U487248	
Date	00/00/00	Please check tunnelmill.com for the latest version of this drawing and for downloads in other drawing formats.	
Revision	A		
Revision Date	00/00/00		
Page	4 OF 8		