

Drawing		MFG	<i>Tunnel Mill Polymer, Inc.</i> 103 Main St. Po Box 23 Alden, IA 50006 Phone: 515.859.7629 Fax: 515.859.7706 Email: Sales@tunnelmill.com Website: Tunnelmill.com
D.03.K.G.1.1572.A		SPC (ThermalPro)	
Drawn By		Cabinet	
Marcela Hoversten		120/180/240	
Date		Foundation	
07/24/10		B547806-00	
Checked By		Vault	
Brian Day		U487248	
Date		Please check tunnelmill.com for the latest version of this drawing and for downloads in other drawing formats.	
00/00/00			
Revision			
A			
Revision Date		1 OF 8	
00/00/00			
Page			

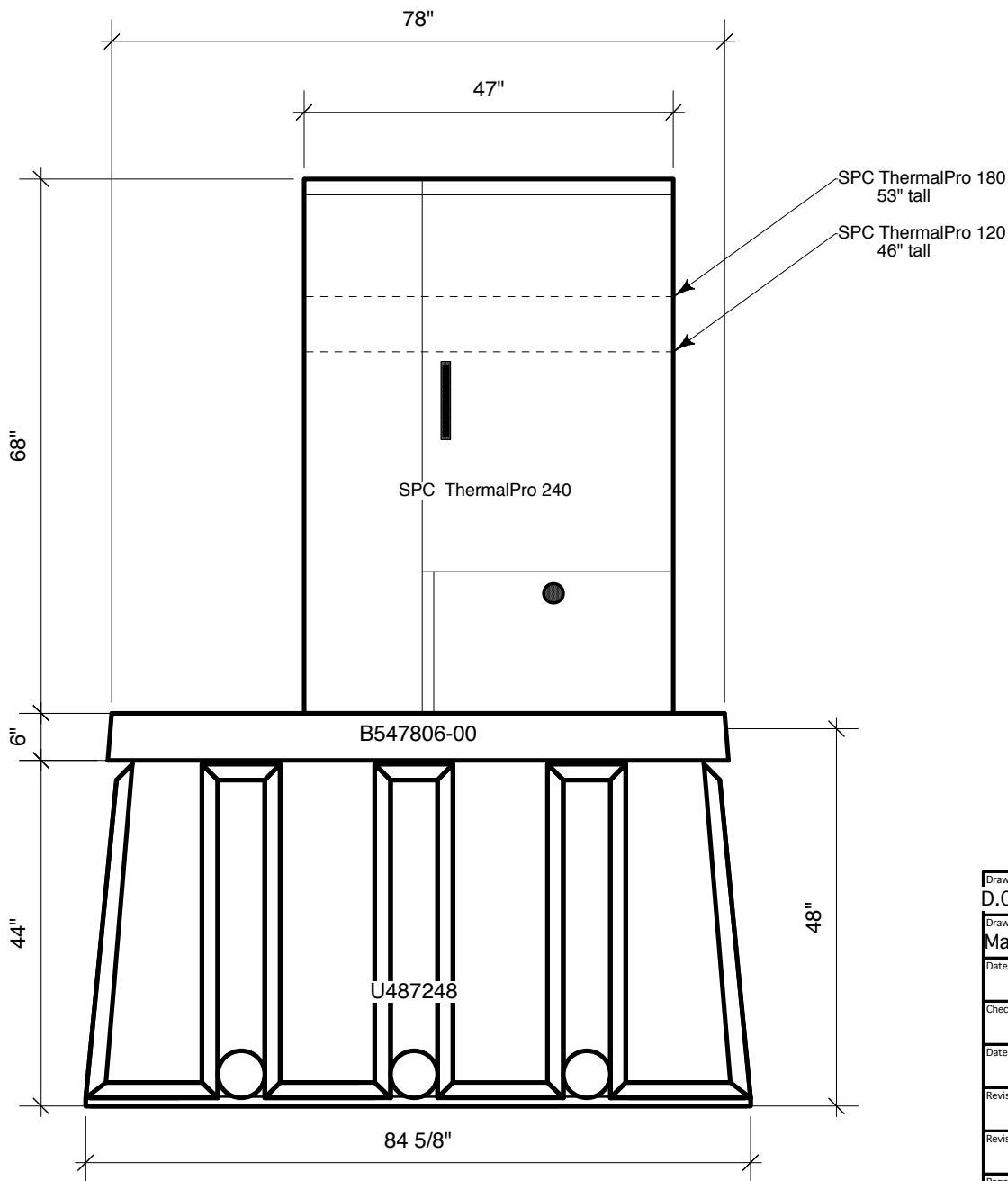

Drawing	MFG
D.03.K.G.1.1572.A	SPC (ThermalPro)
Drawn By	Cabinet
Marcela Hoversten	120/180/240
Date	Foundation
07/24/10	B547806-00
Checked By	Vault
Brian Day	U487248
Date	Please check tunnelmill.com for the latest version of this drawing and for downloads in other drawing formats.
00/00/00	
Revision	
A	Revision Date
00/00/00	Page
2 OF 8	

***Tunnel Mill
Polymer, Inc.***

103 Main St.
Po Box 23
Alden, IA 50006
Phone:
515.859.7629
Fax:
515.859.7706
Email:
Sales@tunnelmill.com
Website:
Tunnelmill.com

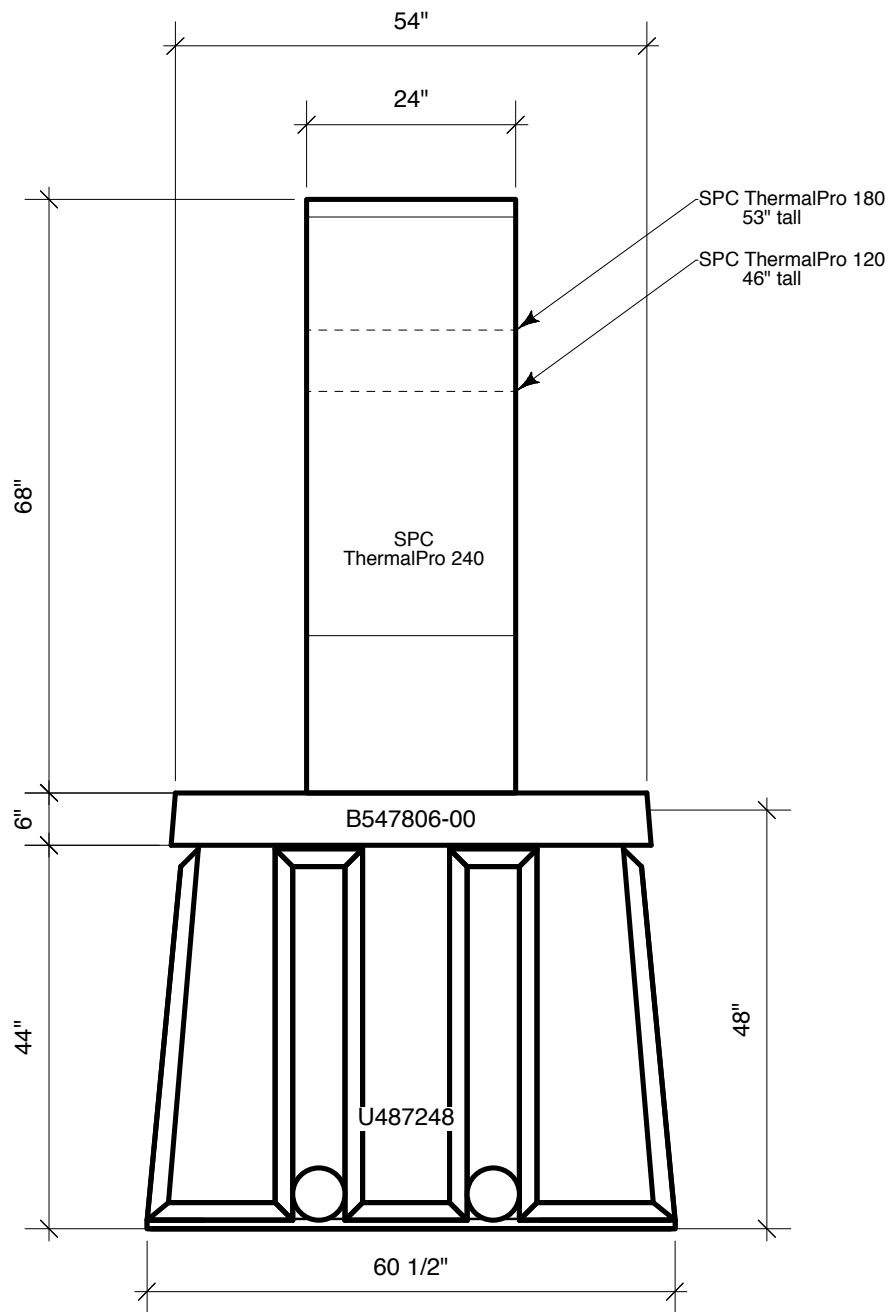

Drawing	MFG
D.03.K.G.1.1572.A SPC (ThermalPro)	
Drawn By	Cabinet
Marcela Hoversten	120/180/240
Date	Foundation
07/24/10	B547806-00
Checked By	Vault
Brian Day	U487248
Date	Please check tunnelmill.com for the latest version of this drawing and for downloads in other drawing formats.
Revision	
00/00/00	
A	
Revision Date	
00/00/00	
Page	
3 OF 8	

***Tunnel Mill
Polymer, Inc.***

103 Main St.
Po Box 23
Alden, IA 50006
Phone:
515.859.7629
Fax:
515.859.7706
Email:
Sales@tunnelmill.com
Website:
Tunnelmill.com

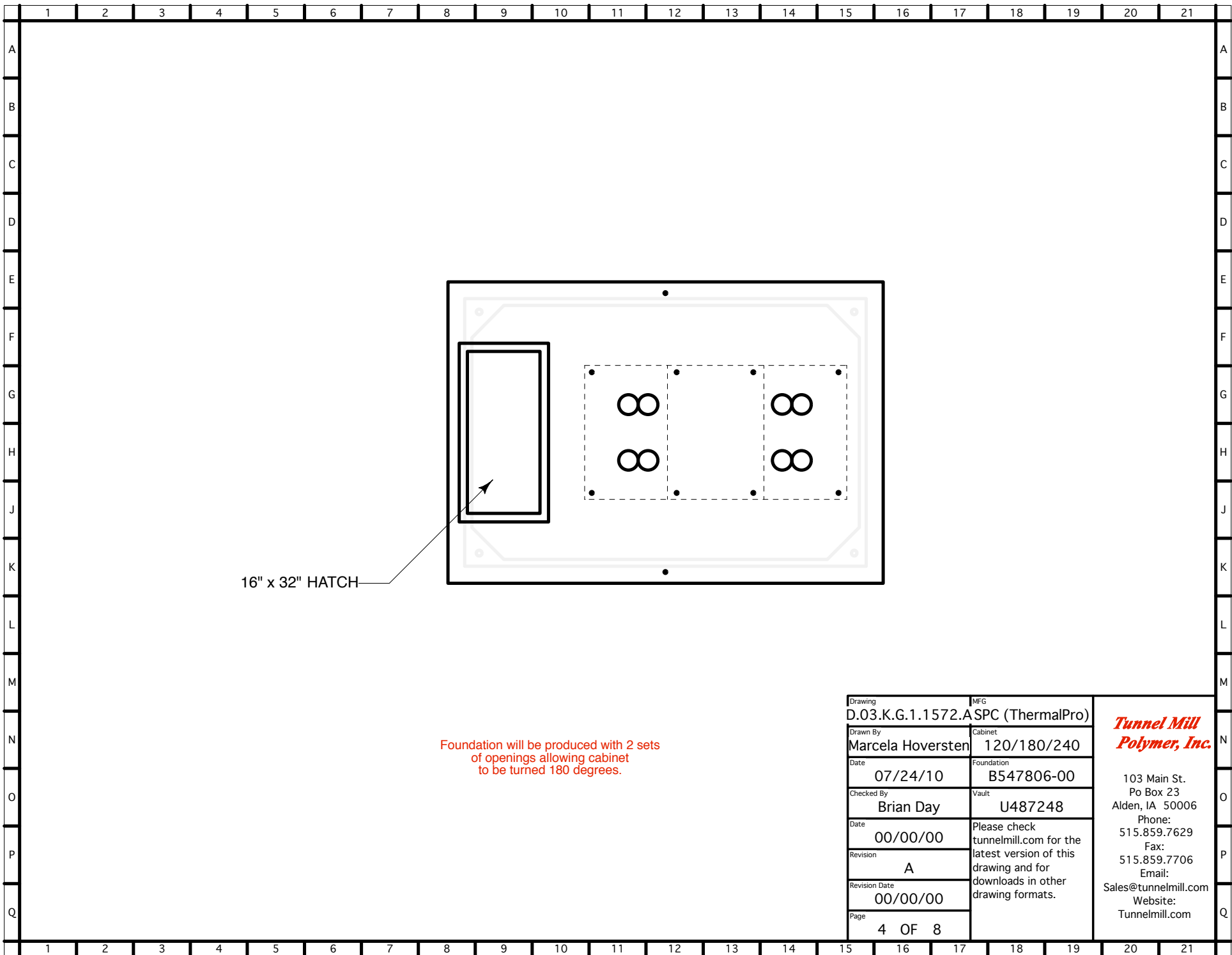

16" x 32" HATCH

Foundation will be produced with 2 sets of openings allowing cabinet to be turned 180 degrees.

Drawing D.03.K.G.1.1572.ASPC (ThermalPro)		MFG	<i>Tunnel Mill Polymer, Inc.</i> 103 Main St. Po Box 23 Alden, IA 50006 Phone: 515.859.7629 Fax: 515.859.7706 Email: Sales@tunnelmill.com Website: Tunnelmill.com
Drawn By Marcela Hoversten		Cabinet 120/180/240	
Date 07/24/10		Foundation B547806-00	
Checked By Brian Day		Vault U487248	
Date 00/00/00		Please check tunnelmill.com for the latest version of this drawing and for downloads in other drawing formats.	
Revision A			
Revision Date 00/00/00			
Page 4 OF 8			