

Drawing	MFG	<i>Tunnel Mill Polymer, Inc.</i> 103 Main St. Po Box 23 Alden, IA 50006 Phone: 515.859.7629 Fax: 515.859.7706 Email: Sales@tunnelmill.com Website: Tunnelmill.com
D.03.J.A.1.1571.A SPC (ThermalPro)		
Drawn By	Cabinet	
Marcela Hoversten	120/180/240	
Date	Foundation	
07/24/10	B367232-00	
Checked By	Vault	
Brian Day	NA	
Date	Please check tunnelmill.com for the latest version of this drawing and for downloads in other drawing formats.	
00/00/00		
Revision		
A		
Revision Date		
00/00/00		
Page		
1 OF 8		

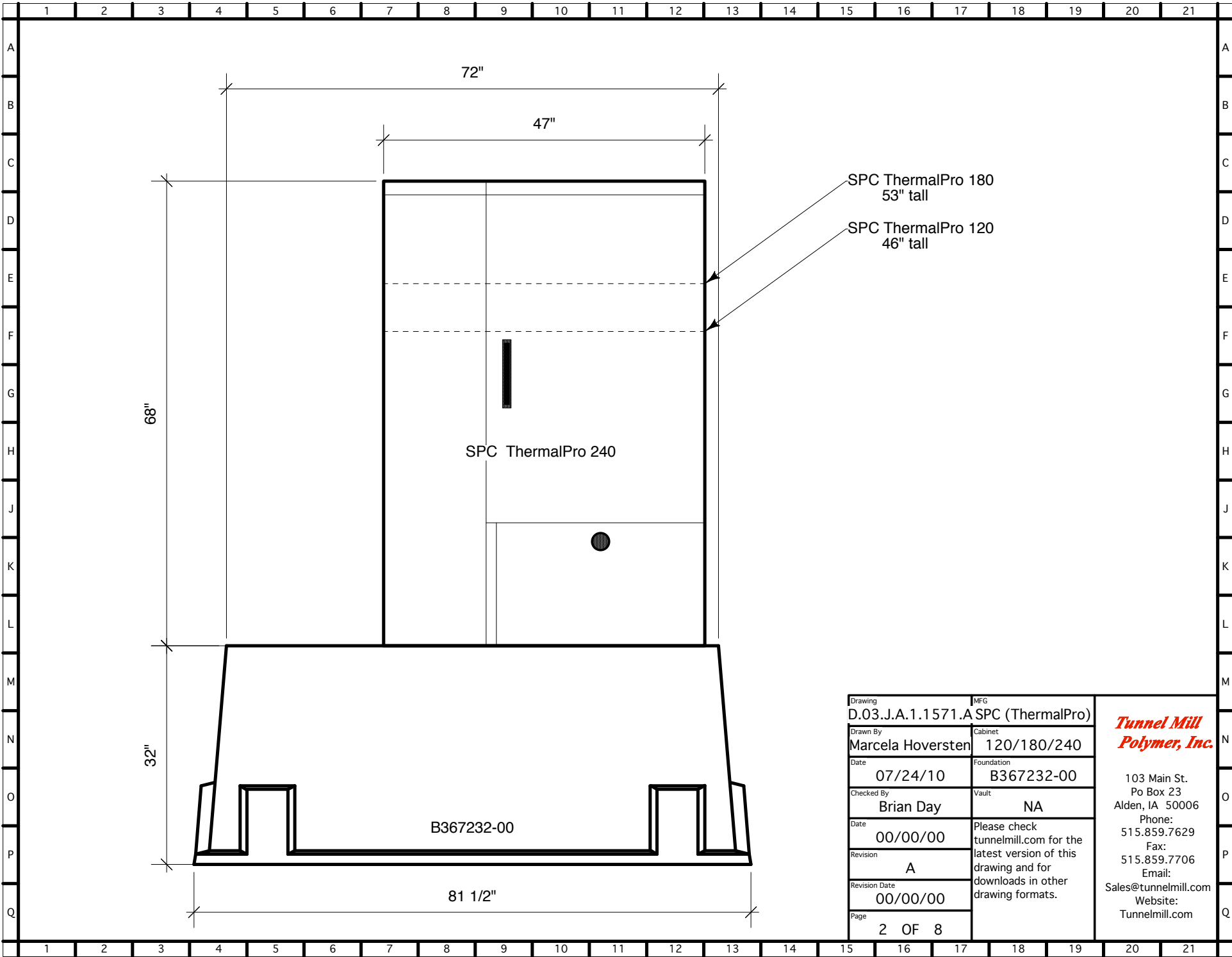

Drawing	MFG
D.03.J.A.1.1571.A	SPC (ThermalPro)
Drawn By	Cabinet
Marcela Hoversten	120/180/240
Date	Foundation
07/24/10	B367232-00
Checked By	Vault
Brian Day	NA
Date	Please check tunnelmill.com for the latest version of this drawing and for downloads in other drawing formats.
00/00/00	
Revision	A
Revision Date	
00/00/00	Page
2 OF 8	

**Tunnel Mill
Polymer, Inc.**

103 Main St.
Po Box 23
Alden, IA 50006
Phone: 515.859.7629
Fax: 515.859.7706
Email: Sales@tunnelmill.com
Website: Tunnelmill.com

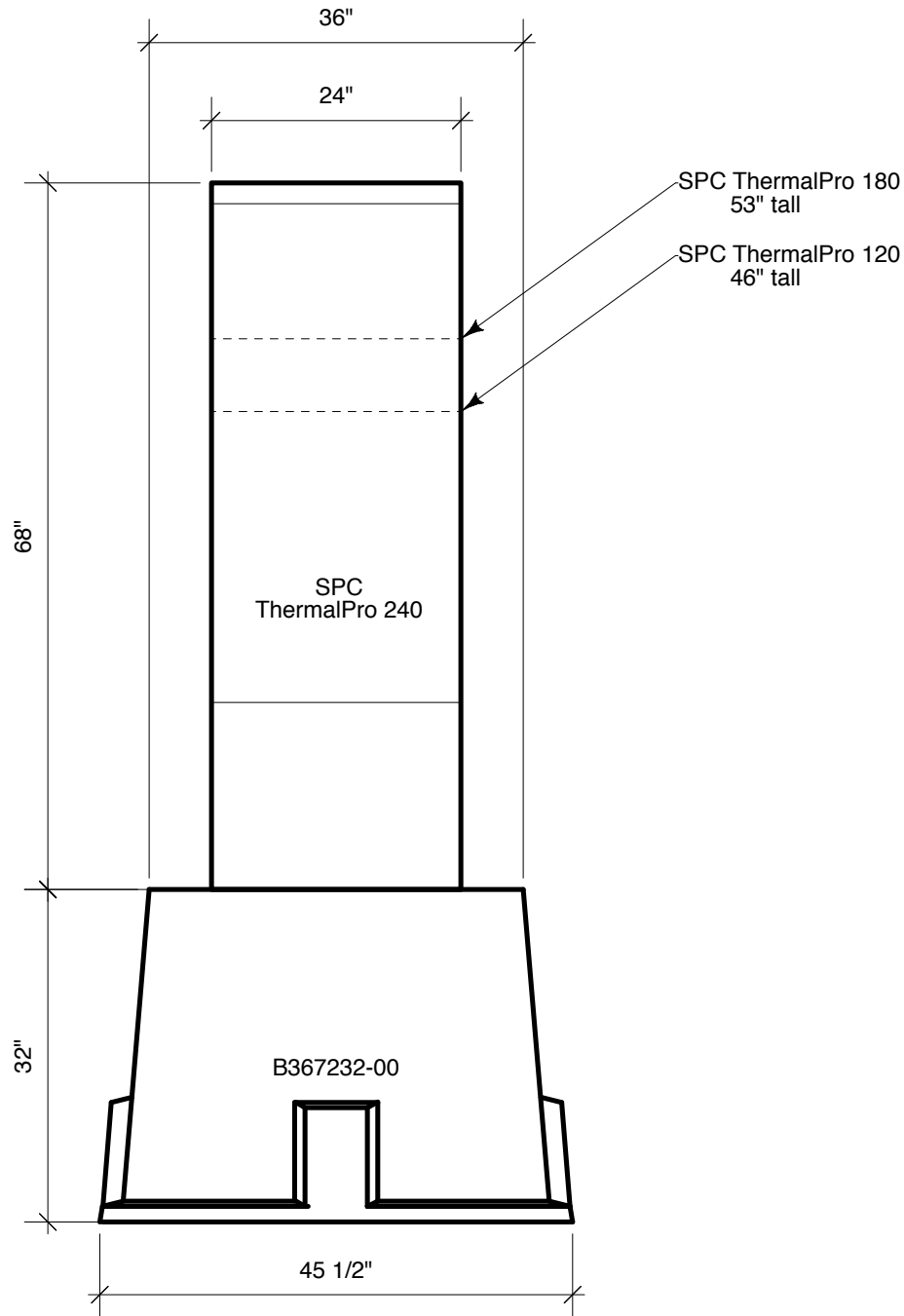

Drawing	MFG
D.03.J.A.1.1571.A SPC (ThermalPro)	
Drawn By	Cabinet
Marcela Hoversten	120/180/240
Date	Foundation
07/24/10	B367232-00
Checked By	Vault
Brian Day	NA
Date	Please check tunnelmill.com for the latest version of this drawing and for downloads in other drawing formats.
00/00/00	
Revision	
A	
Revision Date	
00/00/00	
Page	
3 OF 8	

***Tunnel Mill
Polymer, Inc.***

103 Main St.
Po Box 23
Alden, IA 50006
Phone:
515.859.7629
Fax:
515.859.7706
Email:
Sales@tunnelmill.com
Website:
Tunnelmill.com

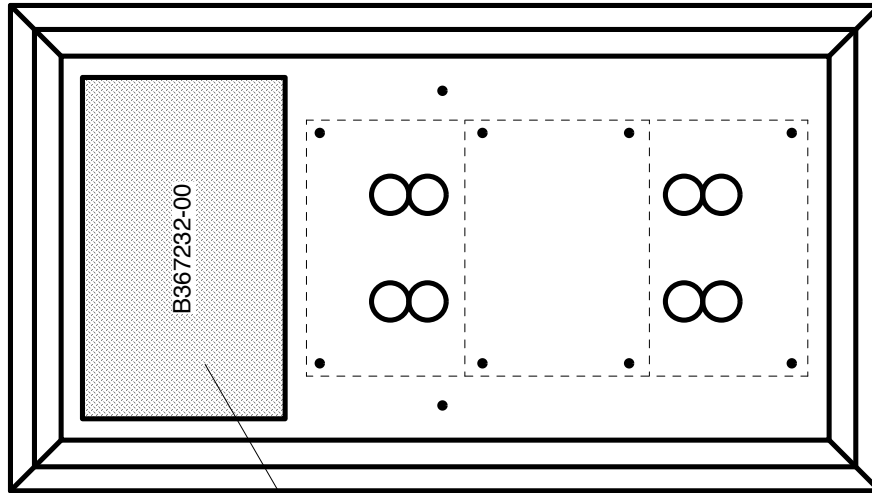

19" x 32" HATCH

Foundation will be produced with 2 sets of openings allowing cabinet to be turned 180 degrees.

Drawing	MFG	<p><i>Tunnel Mill Polymer, Inc.</i></p> <p>103 Main St. Po Box 23 Alden, IA 50006 Phone: 515.859.7629 Fax: 515.859.7706 Email: Sales@tunnelmill.com Website: Tunnelmill.com</p>
D.03.J.A.1.1571.A	SPC (ThermalPro)	
Drawn By	Cabinet	
Marcela Hoversten	120/180/240	
Date	Foundation	
07/24/10	B367232-00	
Checked By	Vault	
Brian Day	NA	
Date	Please check tunnelmill.com for the latest version of this drawing and for downloads in other drawing formats.	
00/00/00		
Revision		
A		
Revision Date		
00/00/00		
Page		
4 OF 8		