

|               |                   |  |                  |  |
|---------------|-------------------|--|------------------|--|
| Drawing       | D.03.F.F.1.1570.A | MFG  | SPC (ThermalPro) | <p><b><i>Tunnel Mill<br/>Polymer, Inc.</i></b></p> <p>103 Main St.<br/>Po Box 23<br/>Alden, IA 50006<br/>Phone:<br/>515.859.7629<br/>Fax:<br/>515.859.7706<br/>Email:<br/>Sales@tunnelmill.com<br/>Website:<br/>Tunnelmill.com</p> |
| Drawn By      | Marcela Hoversten | Cabinet  | 120/180/240      |  |
| Date          | 07/24/10          | Foundation   | B366606-00       |  |
| Checked By    | Brian Day         | Vault  | U306030          |  |
| Date          | 00/00/00          | Please check tunnelmill.com for the latest version of this drawing and for downloads in other drawing formats. |                  |  |
| Revision      | A                 |  |                  |  |
| Revision Date | 00/00/00          |  |                  |  |
| Page          | 1 OF 8            |  |                  |  |
|               |                   |  |                  |  |

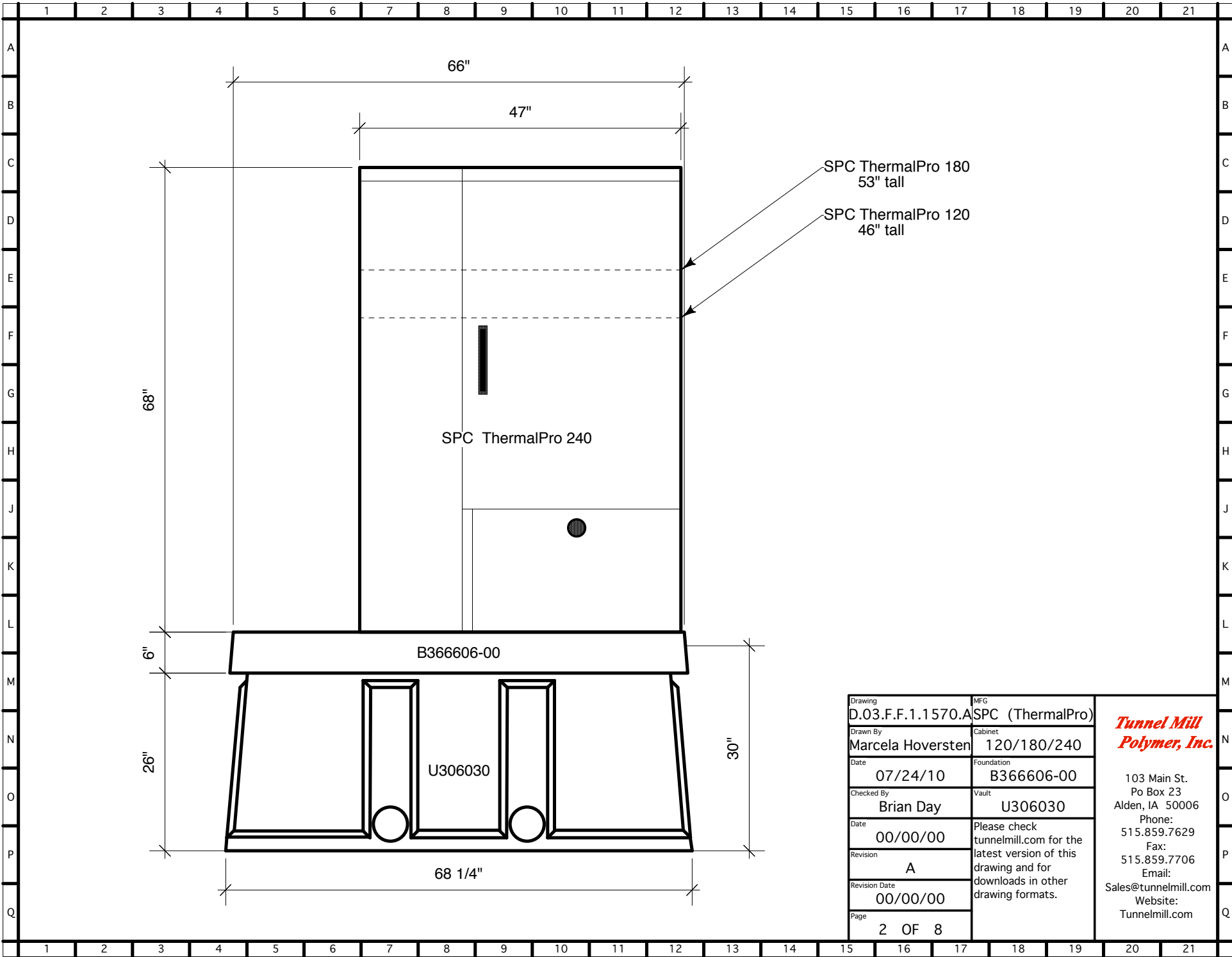

|               |                   |  |                  |
|---------------|-------------------|--|------------------|
| Drawing       | D.03.F.F.1.1570.A | MFG  | SPC (ThermalPro) |
| Drawn By      | Marcela Hoversten | Cabinet  | 120/180/240      |
| Date          | 07/24/10          | Foundation   | B366606-00       |
| Checked By    | Brian Day         | Vault  | U306030          |
| Date          | 00/00/00          | Please check tunnelmill.com for the latest version of this drawing and for downloads in other drawing formats. |                  |
| Revision      | A                 |  |                  |
| Revision Date | 00/00/00          |  |                  |
| Page          | 2 OF 8            |  |                  |

***Tunnel Mill  
Polymer, Inc.***

103 Main St.  
Po Box 23  
Alden, IA 50006  
Phone: 515.859.7629  
Fax: 515.859.7706  
Email: Sales@tunnelmill.com  
Website: Tunnelmill.com

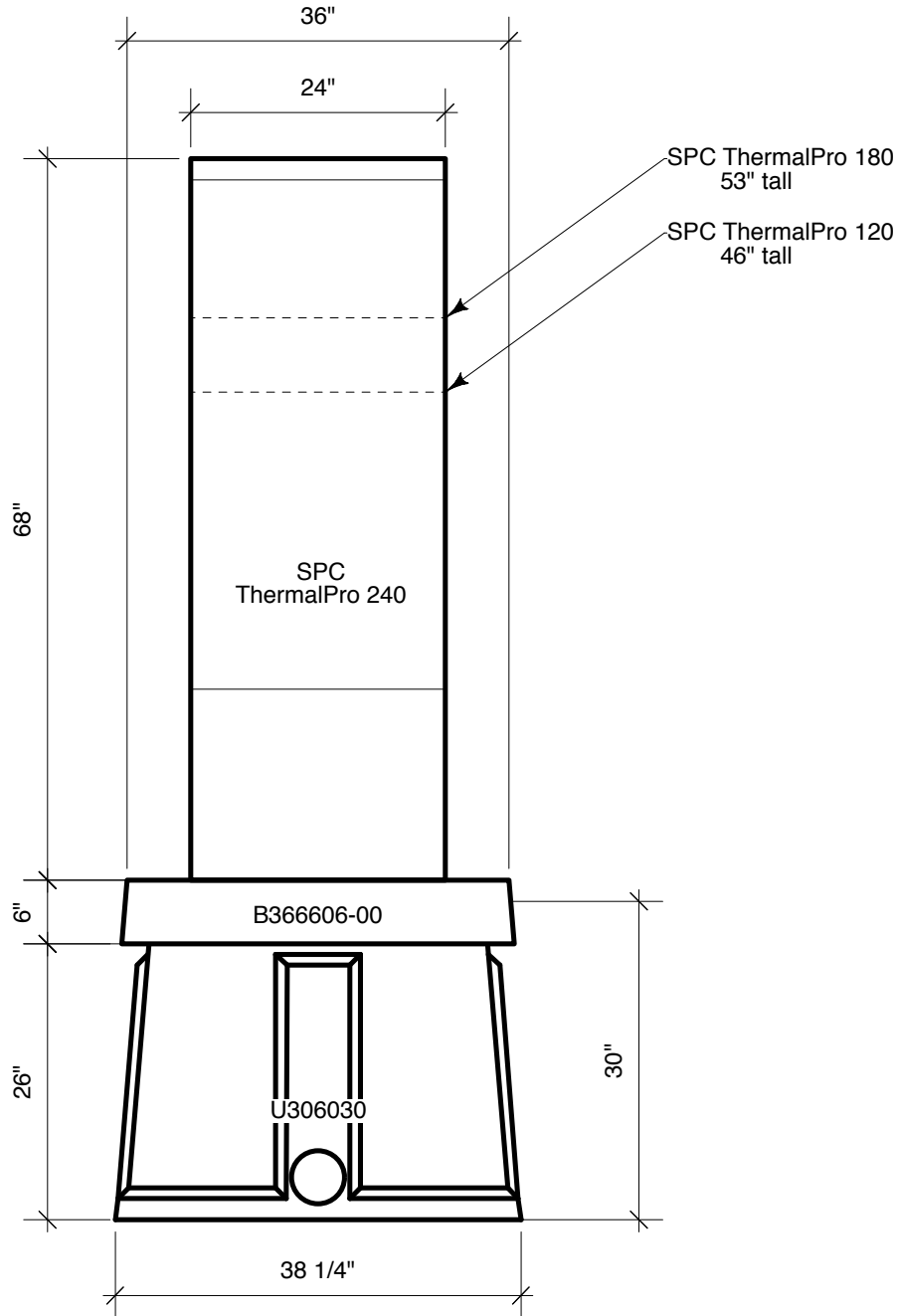

|                   |  |
|-------------------|--|
| Drawing           | MFG  |
| D.03.F.F.1.1570.A | SPC (ThermalPro)   |
| Drawn By          | Cabinet  |
| Marcela Hoversten | 120/180/240  |
| Date              | Foundation   |
| 07/24/10          | B366606-00   |
| Checked By        | Vault  |
| Brian Day         | U306030  |
| Date              | Please check tunnelmill.com for the latest version of this drawing and for downloads in other drawing formats. |
| Revision          |  |
| 00/00/00          |  |
| A                 |  |
| Revision Date     | Sales@tunnelmill.com<br>Website:<br>Tunnelmill.com   |
| 00/00/00          |  |
| Page              |  |
| 3 OF 8            |  |

***Tunnel Mill  
Polymer, Inc.***  
 103 Main St.  
 Po Box 23  
 Alden, IA 50006  
 Phone:  
 515.859.7629  
 Fax:  
 515.859.7706  
 Email:  
 Sales@tunnelmill.com  
 Website:  
 Tunnelmill.com

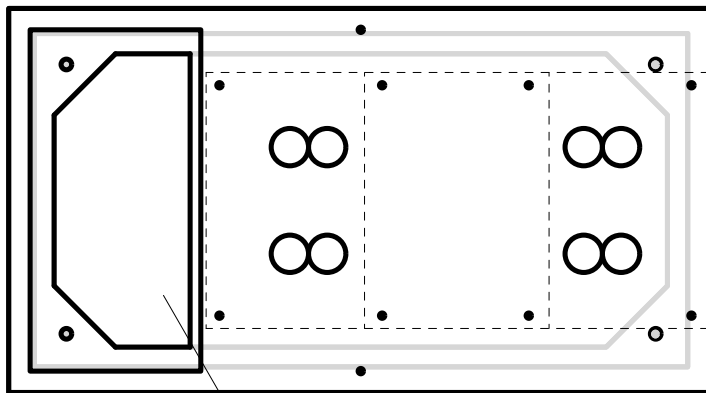

16" x 32" HATCH

Foundation will be produced with 2 sets of openings allowing cabinet to be turned 180 degrees.

|                   |   |  |
|-------------------|---|--|
| Drawing           | MFG   | <p><b><i>Tunnel Mill<br/>Polymer, Inc.</i></b></p> <p>103 Main St.<br/>Po Box 23<br/>Alden, IA 50006<br/>Phone:<br/>515.859.7629<br/>Fax:<br/>515.859.7706<br/>Email:<br/>Sales@tunnelmill.com<br/>Website:<br/>Tunnelmill.com</p> |
| D.03.F.F.1.1570.A | SPC (ThermalPro)  |  |
| Drawn By          | Cabinet   |  |
| Marcela Hoversten | 120/180/240   |  |
| Date              | Foundation  |  |
| 07/24/10          | B366606-00  |  |
| Checked By        | Vault   |  |
| Brian Day         | U306030   |  |
| Date              | Please check<br>tunnelmill.com for the<br>latest version of this<br>drawing and for<br>downloads in other<br>drawing formats. |  |
| 00/00/00          |   |  |
| Revision          |   |  |
| A                 |   |  |
| Revision Date     |   |  |
| 00/00/00          |   |  |
| Page              |   |  |
| 4 OF 8            |   |  |