

Drawing	D.02.C.E.1.149.B	MFG	SPC	<b><i>Tunnel Mill Polymer, Inc.</i></b>  103 Main St. Po Box 23 Alden, IA 50006 Phone: 515.859.7629 Fax: 515.859.7706 Email: Sales@tunnelmill.com Website: Tunnelmill.com
Drawn By	Marcela Hoversten	Cabinet	Access xxU-24	
Date	07/24/10	Foundation	B365406-00	
Checked By	Brian Day	Vault	U304836	
Date	00/00/00	Please check tunnelmill.com for the latest version of this drawing and for downloads in other drawing formats.		
Revision	B			
Revision Date	SEPTEMBER 2014			
Page	1 OF 8			

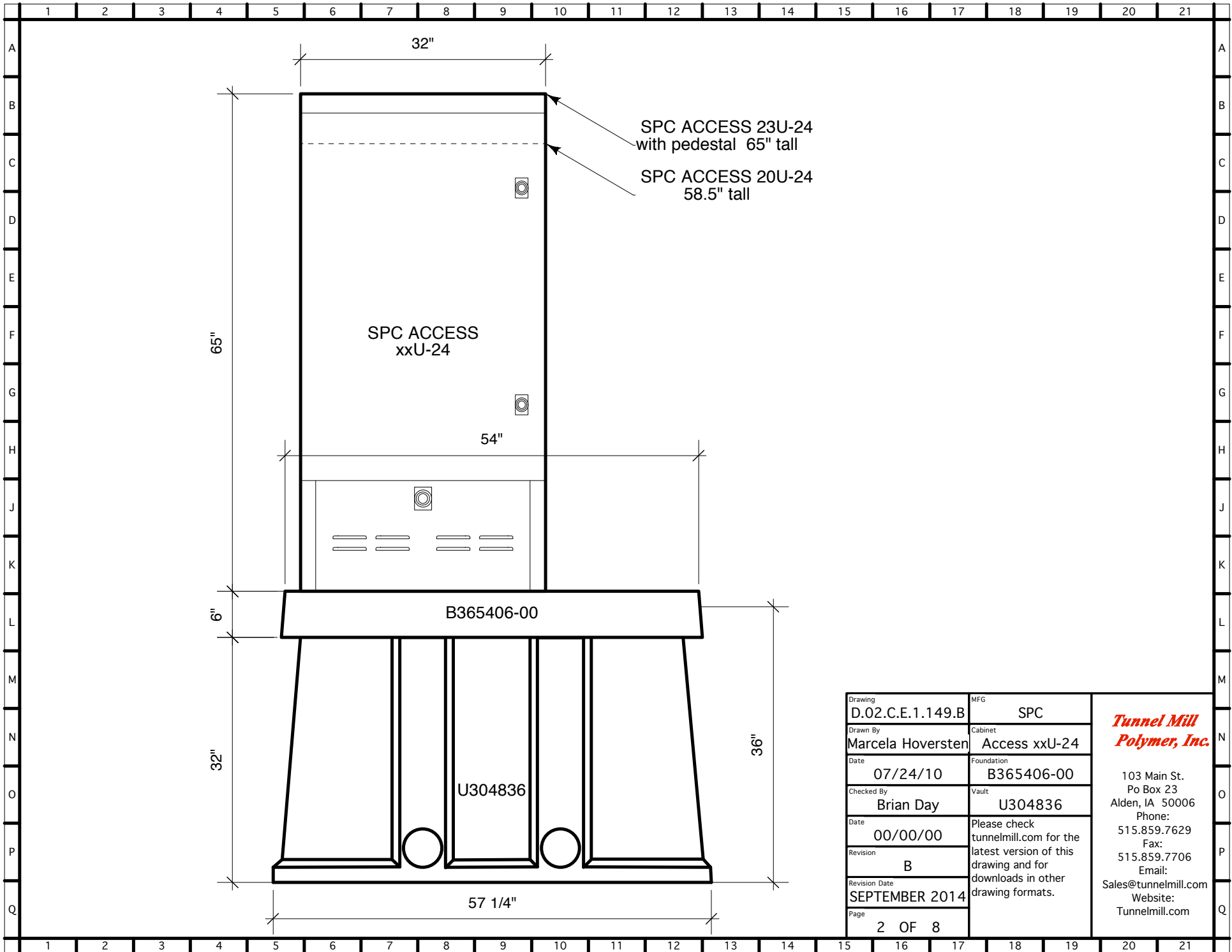

SPC ACCESS 23U-24  
with pedestal 65" tall

SPC ACCESS 20U-24  
58.5" tall

SPC ACCESS  
xxU-24

B365406-00

U304836

Drawing D.02.C.E.1.149.B	MFG SPC
Drawn By Marcela Hoversten	Cabinet Access xxU-24
Date 07/24/10	Foundation B365406-00
Checked By Brian Day	Vault U304836
Date 00/00/00	Please check tunnelmill.com for the latest version of this drawing and for downloads in other drawing formats.
Revision B	
Revision Date SEPTEMBER 2014	
Page 2 OF 8	

***Tunnel Mill  
Polymer, Inc.***

103 Main St.  
Po Box 23  
Alden, IA 50006  
Phone:  
515.859.7629  
Fax:  
515.859.7706  
Email:  
Sales@tunnelmill.com  
Website:  
Tunnelmill.com

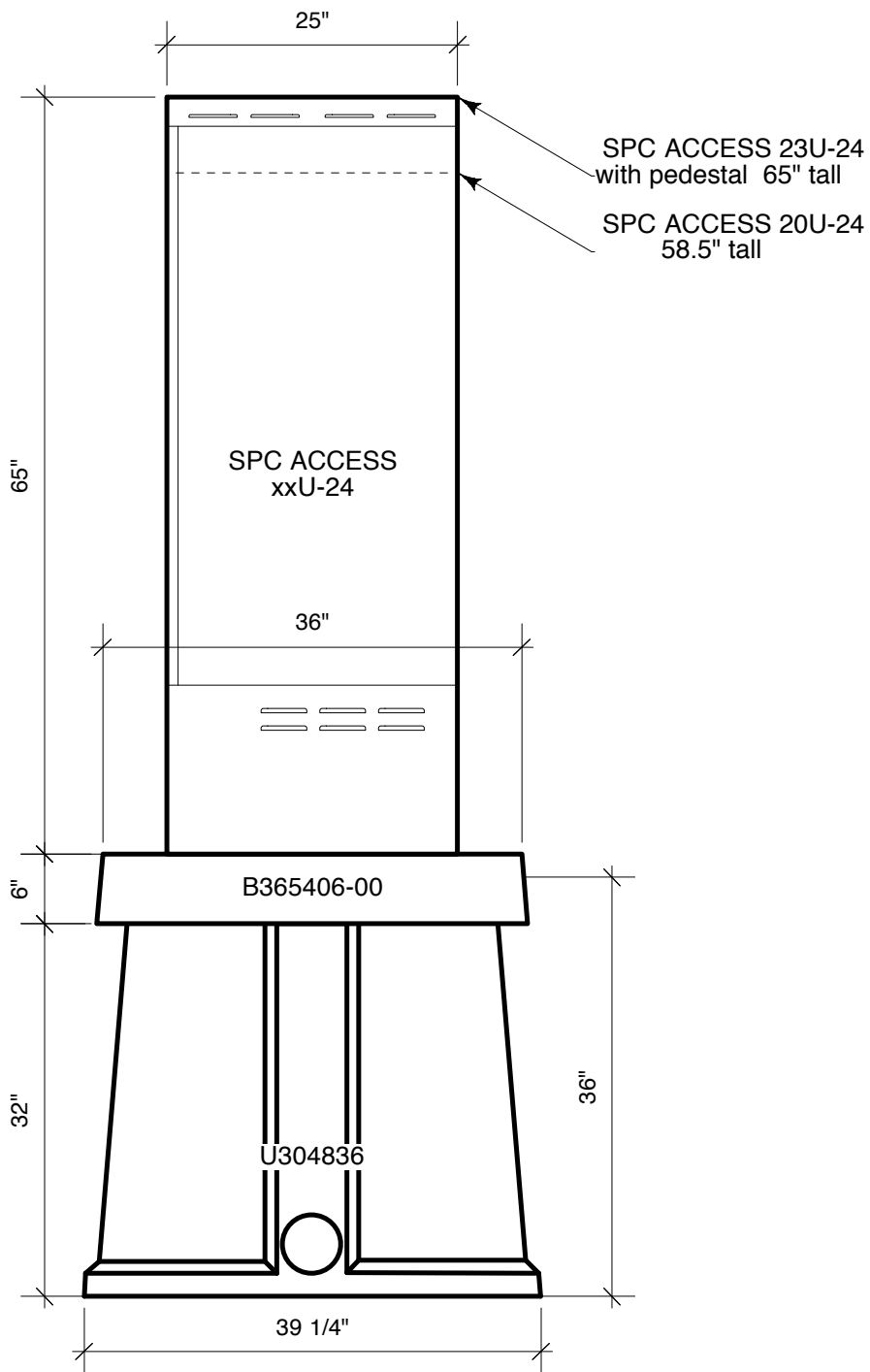

Drawing	D.02.C.E.1.149.B	MFG	SPC	<b><i>Tunnel Mill Polymer, Inc.</i></b>  103 Main St. Po Box 23 Alden, IA 50006 Phone: 515.859.7629 Fax: 515.859.7706 Email: Sales@tunnelmill.com Website: Tunnelmill.com
Drawn By	Marcela Hoversten	Cabinet	Access xxU-24	
Date	07/24/10	Foundation	B365406-00	
Checked By	Brian Day	Vault	U304836	
Date	00/00/00	Please check tunnelmill.com for the latest version of this drawing and for downloads in other drawing formats.		
Revision	B			
Revision Date	SEPTEMBER 2014			
Page	3 OF 8			

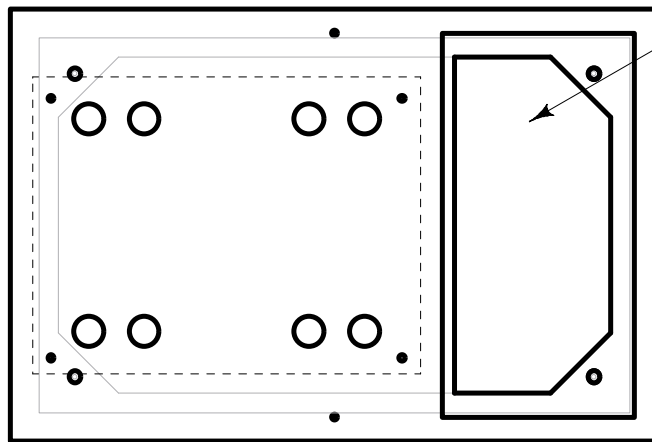

16" x 32" HATCH

Foundation will be produced with 2 sets of openings allowing cabinet to be turned 180 degrees.

Drawing	D.02.C.E.1.149.B	MFG	SPC	<b><i>Tunnel Mill Polymer, Inc.</i></b>  103 Main St. Po Box 23 Alden, IA 50006 Phone: 515.859.7629 Fax: 515.859.7706 Email: Sales@tunnelmill.com Website: Tunnelmill.com
Drawn By	Marcela Hoversten	Cabinet	Access xxU-24	
Date	07/24/10	Foundation	B365406-00	
Checked By	Brian Day	Vault	U304836	
Date	00/00/00	Please check tunnelmill.com for the latest version of this drawing and for downloads in other drawing formats.		
Revision	B			
Revision Date	SEPTEMBER 2014			
Page	4 OF 8			