

Doors have left or right side opening

|               |                   |  |                 |  |
|---------------|-------------------|--|-----------------|--|
| Drawing       | E.03.K.B.1.351.A  | MFG  | Purcell FLX**GT | <p><b><i>Tunnel Mill<br/>Polymer, Inc.</i></b></p> <p>103 Main St.<br/>Po Box 23<br/>Alden, IA 50006<br/>Phone:<br/>515.859.7629<br/>Fax:<br/>515.859.7706<br/>Email:<br/>Sales@tunnelmill.com<br/>Website:<br/>Tunnelmill.com</p> |
| Drawn By      | Marcela Hoversten | Cabinet  | 2EB L10/16EC    |  |
| Date          | 06/24/10          | Foundation   | B547806-00      |  |
| Checked By    | Brian Day         | Vault  | NA              |  |
| Date          | 00/00/00          | Please check tunnelmill.com for the latest version of this drawing and for downloads in other drawing formats. |                 |  |
| Revision      | A                 |  |                 |  |
| Revision Date | 00/00/00          |  |                 |  |
| Page          | 1 OF 8            |  |                 |  |
|               |                   |  |                 |  |

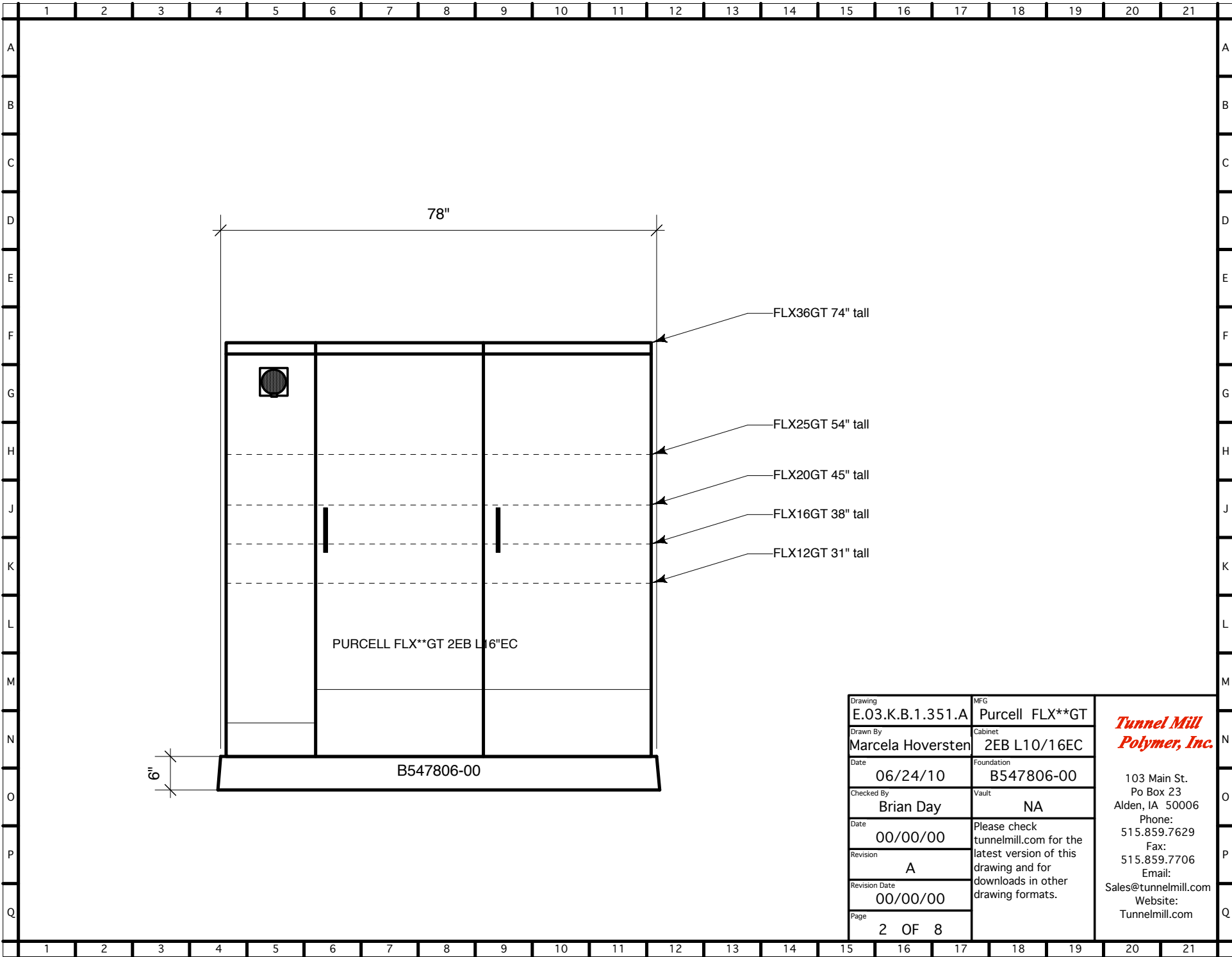

|               |                   |  |                 |
|---------------|-------------------|--|-----------------|
| Drawing       | E.03.K.B.1.351.A  | MFG  | Purcell FLX**GT |
| Drawn By      | Marcela Hoversten | Cabinet  | 2EB L10/16EC    |
| Date          | 06/24/10          | Foundation   | B547806-00      |
| Checked By    | Brian Day         | Vault  | NA              |
| Date          | 00/00/00          | Please check tunnelmill.com for the latest version of this drawing and for downloads in other drawing formats. |                 |
| Revision      | A                 |  |                 |
| Revision Date | 00/00/00          |  |                 |
| Page          | 2 OF 8            |  |                 |

***Tunnel Mill  
Polymer, Inc.***

103 Main St.  
Po Box 23  
Alden, IA 50006  
Phone: 515.859.7629  
Fax: 515.859.7706  
Email: Sales@tunnelmill.com  
Website: Tunnelmill.com

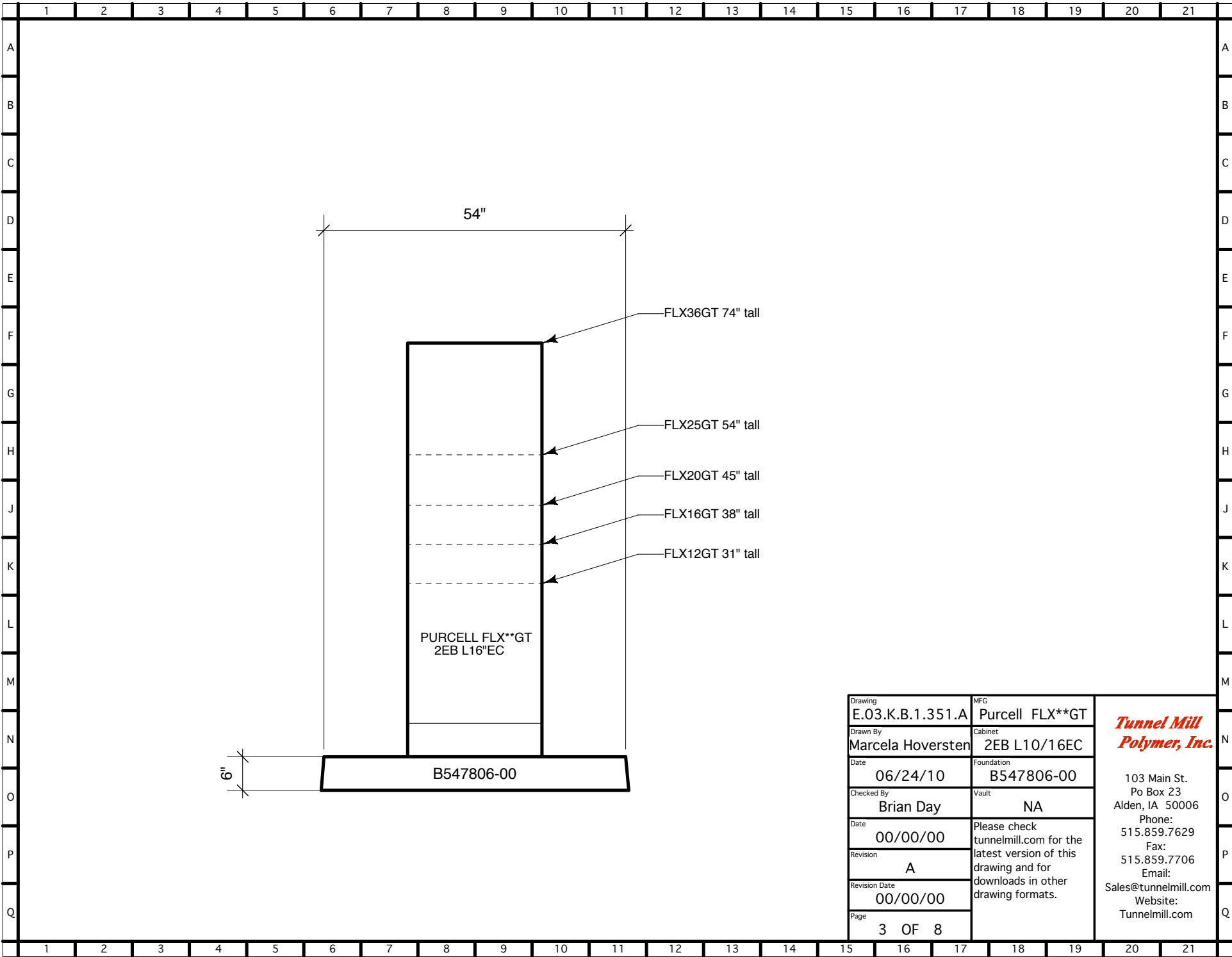

|               |                   |  |                 |
|---------------|-------------------|--|-----------------|
| Drawing       | E.03.K.B.1.351.A  | MFG  | Purcell FLX**GT |
| Drawn By      | Marcela Hoversten | Cabinet  | 2EB L10/16EC    |
| Date          | 06/24/10          | Foundation   | B547806-00      |
| Checked By    | Brian Day         | Vault  | NA              |
| Date          | 00/00/00          | Please check tunnelmill.com for the latest version of this drawing and for downloads in other drawing formats. |                 |
| Revision      | A                 |  |                 |
| Revision Date | 00/00/00          |  |                 |
| Page          | 3 OF 8            |  |                 |

***Tunnel Mill  
Polymer, Inc.***

103 Main St.  
Po Box 23  
Alden, IA 50006  
Phone: 515.859.7629  
Fax: 515.859.7706  
Email: Sales@tunnelmill.com  
Website: Tunnelmill.com

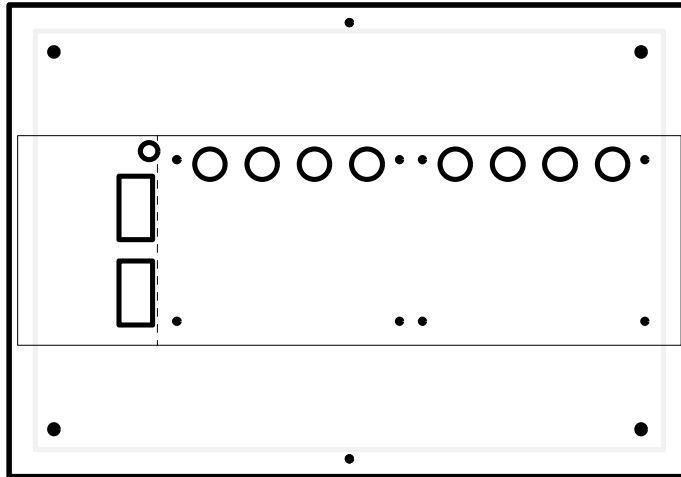

|               |                   |  |                 |  |
|---------------|-------------------|--|-----------------|--|
| Drawing       | E.03.K.B.1.351.A  | MFG  | Purcell FLX**GT | <p><b><i>Tunnel Mill<br/>Polymer, Inc.</i></b></p> <p>103 Main St.<br/>Po Box 23<br/>Alden, IA 50006<br/>Phone:<br/>515.859.7629<br/>Fax:<br/>515.859.7706<br/>Email:<br/>Sales@tunnelmill.com<br/>Website:<br/>Tunnelmill.com</p> |
| Drawn By      | Marcela Hoversten | Cabinet  | 2EB L10/16EC    |  |
| Date          | 06/24/10          | Foundation   | B547806-00      |  |
| Checked By    | Brian Day         | Vault  | NA              |  |
| Date          | 00/00/00          | Please check tunnelmill.com for the latest version of this drawing and for downloads in other drawing formats. |                 |  |
| Revision      | A                 |  |                 |  |
| Revision Date | 00/00/00          |  |                 |  |
| Page          | 4 OF 8            |  |                 |  |
|               |                   |  |                 |  |

# Purcell FlexSure GT

|                       | 1 EB only   | 1 EB + 1 EC | 2 EB + 1 EC | 2EB + 2 EC  | 3 EB + 1 EC | 3 EB + 2 EC | 4 EB + 1 EC | 4 EB + 2 EC |
|-----------------------|-------------|-------------|-------------|-------------|-------------|-------------|-------------|-------------|
| FLX12GT (EB only)     | 31x30x24    | -           | -           | -           | -           | -           | -           | -           |
| FLX12GT (with 16" EC) | -           | 31x46x24    | 31x76x24    | 31x92x24    | 31x106x24   | 31x122x24   | 31x136x24   | 31x152x24   |
| FLX12GT (with 10" EC) | -           | 31x40x24    | 31x70x24    | 31x80x24    | 31x100x24   | 31x110x24   | 31x130x24   | 31x140x24   |
| TMPI cabinet number   | <b>E.01</b> | <b>E.02</b> | <b>E.03</b> | <b>E.04</b> | <b>E.05</b> | <b>E.06</b> | <b>E.07</b> | <b>E.08</b> |
| FLX16GT (EB only)     | 38x30x24    | -           | -           | -           | -           | -           | -           | -           |
| FLX16GT (with 16" EC) | -           | 38x46x24    | 38x76x24    | 38x92x24    | 38x106x24   | 38x122x24   | 38x136x24   | 38x152x24   |
| FLX16GT (with 10" EC) | -           | 38x40x24    | 38x70x24    | 38x80x24    | 38x100x24   | 38x110x24   | 38x130x24   | 38x140x24   |
| TMPI cabinet number   | <b>E.01</b> | <b>E.02</b> | <b>E.03</b> | <b>E.04</b> | <b>E.05</b> | <b>E.06</b> | <b>E.07</b> | <b>E.08</b> |
| FLX20GT (EB only)     | 45x30x24    | -           | -           | -           | -           | -           | -           | -           |
| FLX20GT (with 16" EC) | -           | 45x46x24    | 45x76x24    | 45x92x24    | 45x106x24   | 45x122x24   | 45x136x24   | 45x152x24   |
| FLX20GT (with 10" EC) | -           | 45x40x24    | 45x70x24    | 45x80x24    | 45x100x24   | 45x110x24   | 45x130x24   | 45x140x24   |
| TMPI cabinet number   | <b>E.01</b> | <b>E.02</b> | <b>E.03</b> | <b>E.04</b> | <b>E.05</b> | <b>E.06</b> | <b>E.07</b> | <b>E.08</b> |
| FLX25GT (EB only)     | 54x30x24    | -           | -           | -           | -           | -           | -           | -           |
| FLX25GT (with 16" EC) | -           | 54x46x24    | 54x76x24    | 54x92x24    | 54x106x24   | 54x122x24   | 54x136x24   | 54x152x24   |
| FLX25GT (with 10" EC) | -           | 54x40x24    | 54x70x24    | 54x80x24    | 54x100x24   | 54x110x24   | 54x130x24   | 54x140x24   |
| TMPI cabinet number   | <b>E.01</b> | <b>E.02</b> | <b>E.03</b> | <b>E.04</b> | <b>E.05</b> | <b>E.06</b> | <b>E.07</b> | <b>E.08</b> |
| FLX36GT (EB only)     | 74x30x24    | -           | -           | -           | -           | -           | -           | -           |
| FLX36GT (with 16" EC) | -           | 74x46x24    | 74x76x24    | 74x92x24    | 74x106x24   | 74x122x24   | 74x136x24   | 74x152x24   |
| FLX36GT (with 10" EC) | -           | 74x40x24    | 74x70x24    | 74x80x24    | 74x100x24   | 74x110x24   | 74x130x24   | 74x140x24   |
| TMPI cabinet number   | <b>E.01</b> | <b>E.02</b> | <b>E.03</b> | <b>E.04</b> | <b>E.05</b> | <b>E.06</b> | <b>E.07</b> | <b>E.08</b> |

EB = Equipment Bay  
 EC = End Chamber  
 All exterior dimension with 10" Battery Base ( H x W x D )

|                               |  |
|-------------------------------|--|
| Drawing<br>E.03.K.B.1.351.A   | MFG<br>Purcell FLX**GT   |
| Drawn By<br>Marcela Hoversten | Cabinet<br>2EB L10/16EC  |
| Date<br>06/24/10              | Foundation<br>B547806-00   |
| Checked By<br>Brian Day       | Vault<br>NA  |
| Date<br>00/00/00              | Please check tunnelmill.com for the latest version of this drawing and for downloads in other drawing formats. |
| Revision<br>A                 |  |
| Revision Date<br>00/00/00     |  |
| Page<br>5 OF 8                |  |

*Tunnel Mill  
Polymer, Inc.*

103 Main St.  
 Po Box 23  
 Alden, IA 50006  
 Phone:  
 515.859.7629  
 Fax:  
 515.859.7706  
 Email:  
 Sales@tunnelmill.com  
 Website:  
 Tunnelmill.com