

Doors have left or right side opening

| | | | | |
|---------------|-------------------|--|-------------|---|
| Drawing | E.01.G.F.1.303.A | MFG | Purcell | <i>Tunnel Mill Polymer, Inc.</i> 103 Main St. Po Box 23 Alden, IA 50006 Phone: 515.859.7629 Fax: 515.859.7706 Email: Sales@tunnelmill.com Website: Tunnelmill.com |
| Drawn By | Marcela Hoversten | Cabinet | FLX**GT 1EB | |
| Date | 06/22/10 | Foundation | B366606-12 | |
| Checked By | Brian Day | Vault | U306030 | |
| Date | 00/00/00 | Please check tunnelmill.com for the latest version of this drawing and for downloads in other drawing formats. | | |
| Revision | A | | | |
| Revision Date | 00/00/00 | | | |
| Page | 1 OF 8 | | | |

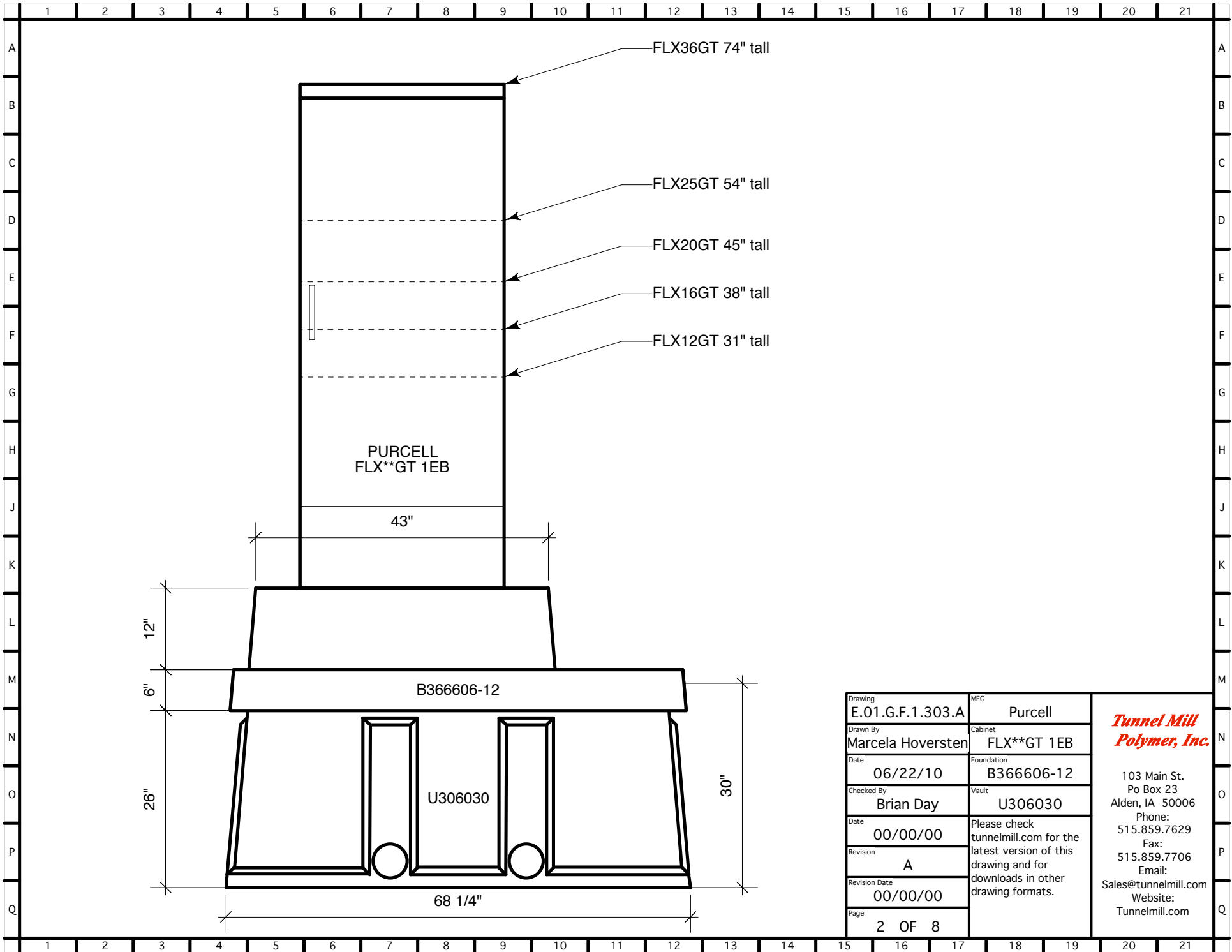

| | | | |
|---------------|-------------------|--|-------------|
| Drawing | E.01.G.F.1.303.A | MFG | Purcell |
| Drawn By | Marcela Hoversten | Cabinet | FLX**GT 1EB |
| Date | 06/22/10 | Foundation | B366606-12 |
| Checked By | Brian Day | Vault | U306030 |
| Date | 00/00/00 | Please check tunnelmill.com for the latest version of this drawing and for downloads in other drawing formats. | |
| Revision | A | | |
| Revision Date | 00/00/00 | | |
| Page | 2 OF 8 | | |

***Tunnel Mill
Polymer, Inc.***

103 Main St.
Po Box 23
Alden, IA 50006
Phone: 515.859.7629
Fax: 515.859.7706
Email: Sales@tunnelmill.com
Website: Tunnelmill.com

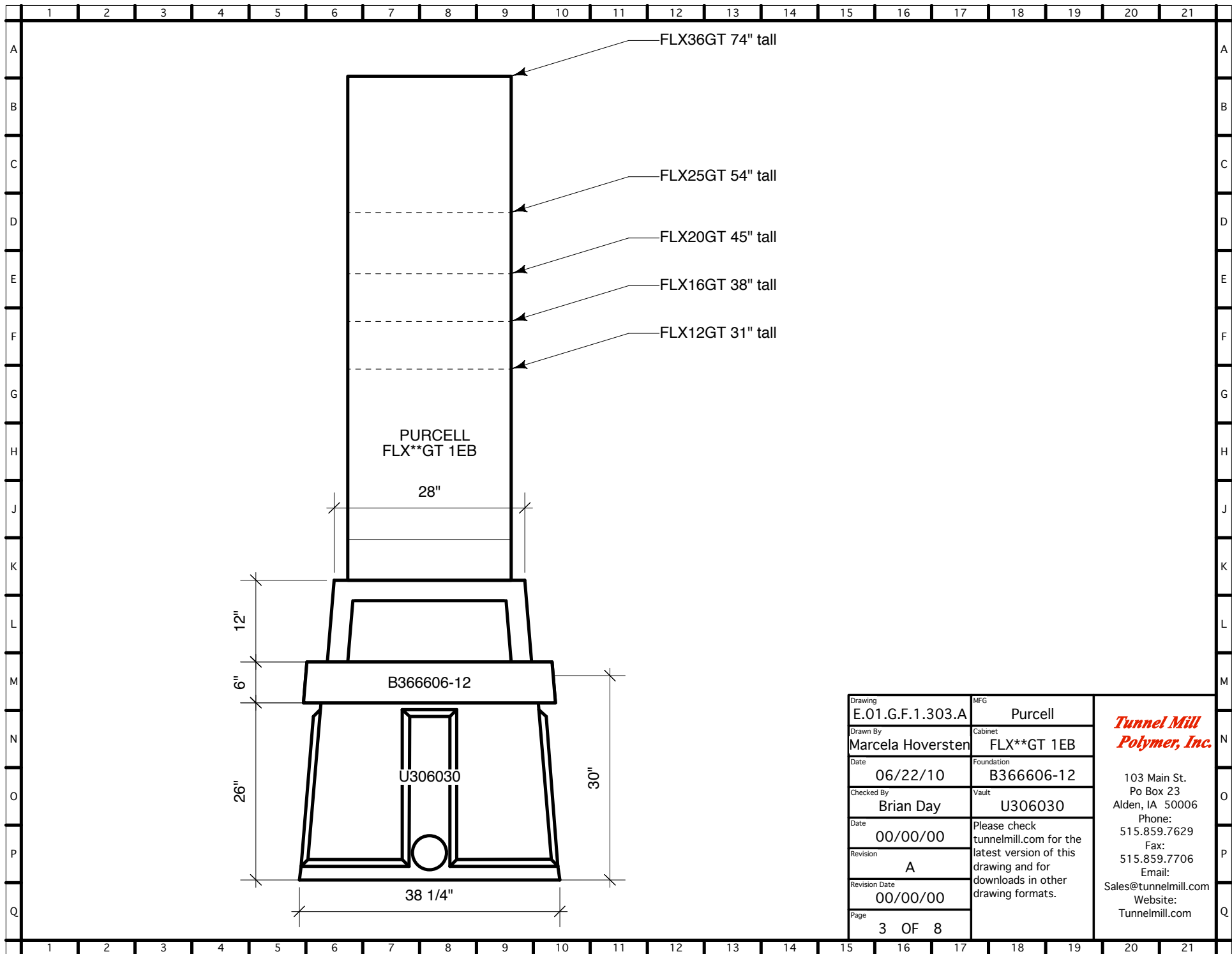

| | | | |
|---------------|-------------------|--|-------------|
| Drawing | E.01.G.F.1.303.A | MFG | Purcell |
| Drawn By | Marcela Hoversten | Cabinet | FLX**GT 1EB |
| Date | 06/22/10 | Foundation | B366606-12 |
| Checked By | Brian Day | Vault | U306030 |
| Date | 00/00/00 | Please check tunnelmill.com for the latest version of this drawing and for downloads in other drawing formats. | |
| Revision | A | | |
| Revision Date | 00/00/00 | | |
| Page | 3 OF 8 | | |

***Tunnel Mill
Polymer, Inc.***

103 Main St.
Po Box 23
Alden, IA 50006
Phone:
515.859.7629
Fax:
515.859.7706
Email:
Sales@tunnelmill.com
Website:
Tunnelmill.com

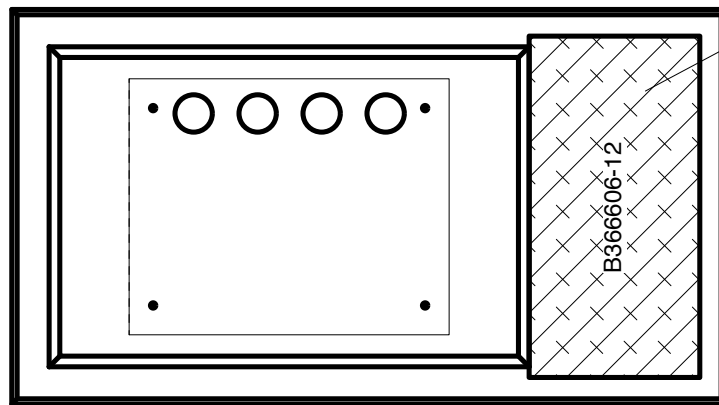

16" x 32" HATCH

| | | | | |
|---------------|-------------------|--|-------------|---|
| Drawing | E.01.G.F.1.303.A | MFG | Purcell | <i>Tunnel Mill Polymer, Inc.</i> 103 Main St. Po Box 23 Alden, IA 50006 Phone: 515.859.7629 Fax: 515.859.7706 Email: Sales@tunnelmill.com Website: Tunnelmill.com |
| Drawn By | Marcela Hoversten | Cabinet | FLX**GT 1EB | |
| Date | 06/22/10 | Foundation | B366606-12 | |
| Checked By | Brian Day | Vault | U306030 | |
| Date | 00/00/00 | Please check tunnelmill.com for the latest version of this drawing and for downloads in other drawing formats. | | |
| Revision | A | | | |
| Revision Date | 00/00/00 | | | |
| Page | 4 OF 8 | | | |

Purcell FlexSure GT

| | 1 EB only | 1 EB + 1 EC | 2 EB + 1 EC | 2EB + 2 EC | 3 EB + 1 EC | 3 EB + 2 EC | 4 EB + 1 EC | 4 EB + 2 EC |
|-----------------------|-------------|-------------|-------------|-------------|-------------|-------------|-------------|-------------|
| FLX12GT (EB only) | 31x30x24 | - | - | - | - | - | - | - |
| FLX12GT (with 16" EC) | - | 31x46x24 | 31x76x24 | 31x92x24 | 31x106x24 | 31x122x24 | 31x136x24 | 31x152x24 |
| FLX12GT (with 10" EC) | - | 31x40x24 | 31x70x24 | 31x80x24 | 31x100x24 | 31x110x24 | 31x130x24 | 31x140x24 |
| TMPI cabinet number | E.01 | E.02 | E.03 | E.04 | E.05 | E.06 | E.07 | E.08 |
| FLX16GT (EB only) | 38x30x24 | - | - | - | - | - | - | - |
| FLX16GT (with 16" EC) | - | 38x46x24 | 38x76x24 | 38x92x24 | 38x106x24 | 38x122x24 | 38x136x24 | 38x152x24 |
| FLX16GT (with 10" EC) | - | 38x40x24 | 38x70x24 | 38x80x24 | 38x100x24 | 38x110x24 | 38x130x24 | 38x140x24 |
| TMPI cabinet number | E.01 | E.02 | E.03 | E.04 | E.05 | E.06 | E.07 | E.08 |
| FLX20GT (EB only) | 45x30x24 | - | - | - | - | - | - | - |
| FLX20GT (with 16" EC) | - | 45x46x24 | 45x76x24 | 45x92x24 | 45x106x24 | 45x122x24 | 45x136x24 | 45x152x24 |
| FLX20GT (with 10" EC) | - | 45x40x24 | 45x70x24 | 45x80x24 | 45x100x24 | 45x110x24 | 45x130x24 | 45x140x24 |
| TMPI cabinet number | E.01 | E.02 | E.03 | E.04 | E.05 | E.06 | E.07 | E.08 |
| FLX25GT (EB only) | 54x30x24 | - | - | - | - | - | - | - |
| FLX25GT (with 16" EC) | - | 54x46x24 | 54x76x24 | 54x92x24 | 54x106x24 | 54x122x24 | 54x136x24 | 54x152x24 |
| FLX25GT (with 10" EC) | - | 54x40x24 | 54x70x24 | 54x80x24 | 54x100x24 | 54x110x24 | 54x130x24 | 54x140x24 |
| TMPI cabinet number | E.01 | E.02 | E.03 | E.04 | E.05 | E.06 | E.07 | E.08 |
| FLX36GT (EB only) | 74x30x24 | - | - | - | - | - | - | - |
| FLX36GT (with 16" EC) | - | 74x46x24 | 74x76x24 | 74x92x24 | 74x106x24 | 74x122x24 | 74x136x24 | 74x152x24 |
| FLX36GT (with 10" EC) | - | 74x40x24 | 74x70x24 | 74x80x24 | 74x100x24 | 74x110x24 | 74x130x24 | 74x140x24 |
| TMPI cabinet number | E.01 | E.02 | E.03 | E.04 | E.05 | E.06 | E.07 | E.08 |

EB = Equipment Bay
 EC = End Chamber
 All exterior dimension with 10" Battery Base (H x W x D)

| | |
|-------------------------------|--|
| Drawing E.01.G.F.1.303.A | MFG Purcell |
| Drawn By Marcela Hoversten | Cabinet FLX**GT 1EB |
| Date 06/22/10 | Foundation B366606-12 |
| Checked By Brian Day | Vault U306030 |
| Date 00/00/00 | Please check tunnelmill.com for the latest version of this drawing and for downloads in other drawing formats. |
| Revision A | |
| Revision Date 00/00/00 | |
| Page 5 OF 8 | |

Tunnel Mill
Polymer, Inc.

103 Main St.
 Po Box 23
 Alden, IA 50006
 Phone:
 515.859.7629
 Fax:
 515.859.7706
 Email:
 Sales@tunnelmill.com
 Website:
 Tunnelmill.com