

Doors have left or right side opening

Drawing	E.02.F.B.1.081.A	MFG	Purcell	<i>Tunnel Mill Polymer, Inc.</i>
Drawn By	Marcela Hoverst	Cabinet	FLX**GT_1EB_L10"EC	
Date	03/31/11	Foundation	B366606-00	103 Main St. Po Box 23 Alden, IA 50006 Phone: 515.859.7629 Fax: 515.859.7706 Email: Sales@tunnelmill.com Website: Tunnelmill.com
Checked By	Brian Day	Vault	NA	
Date	00/00/00	Please check tunnelmill.com for the latest version of this drawing and for downloads in other drawing formats.		
Revision	A			
Revision Date	00/00/00			
Page	1 OF 8			

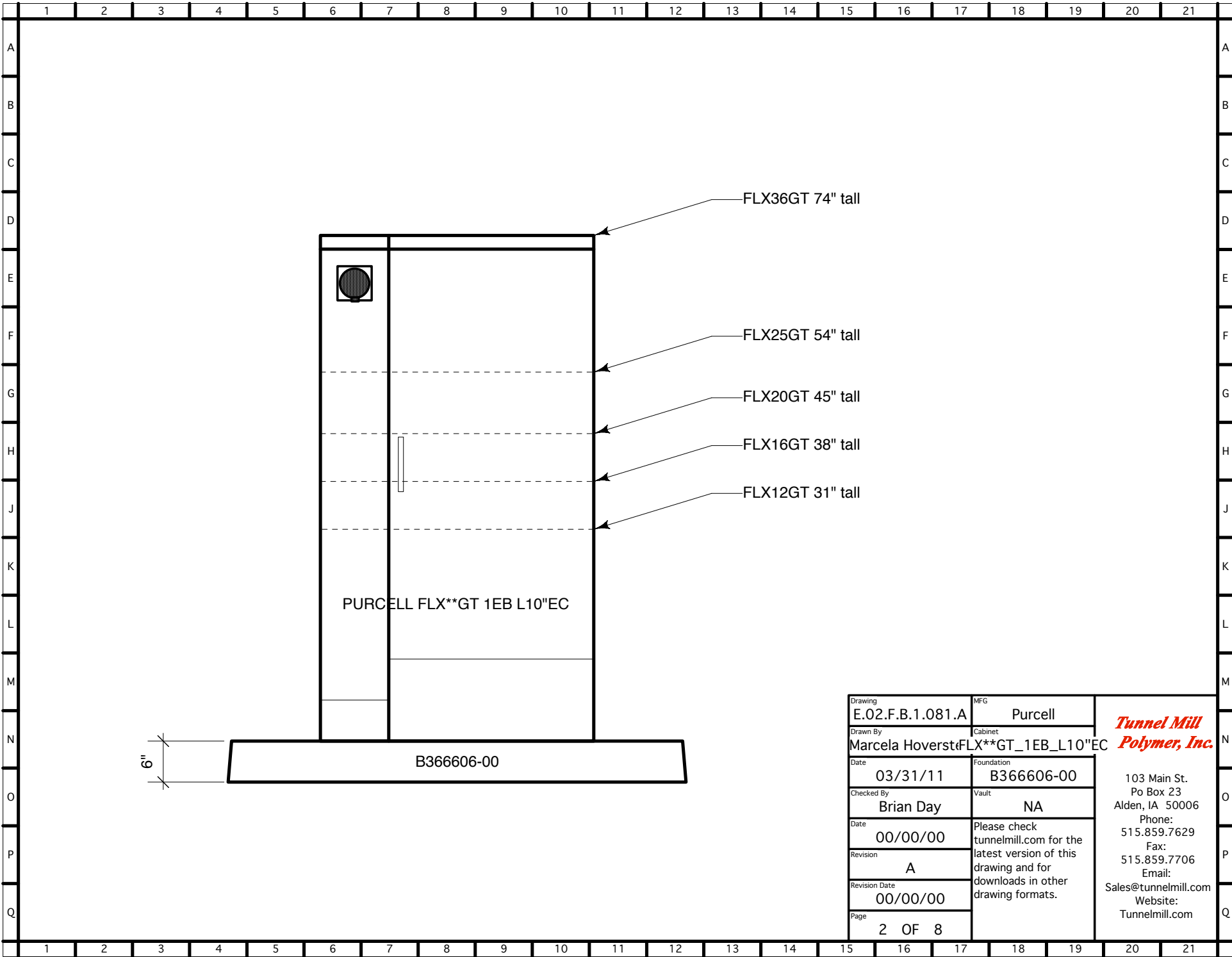

Drawing	E.02.F.B.1.081.A	MFG	Purcell
Drawn By	Marcela Hoverst	Cabinet	FLX**GT_1EB_L10"EC
Date	03/31/11	Foundation	B366606-00
Checked By	Brian Day	Vault	NA
Date	00/00/00	Please check tunnelmill.com for the latest version of this drawing and for downloads in other drawing formats.	
Revision	A		
Revision Date	00/00/00		
Page	2 OF 8		

***Tunnel Mill
Polymer, Inc.***

103 Main St.
Po Box 23
Alden, IA 50006
Phone: 515.859.7629
Fax: 515.859.7706
Email: Sales@tunnelmill.com
Website: Tunnelmill.com

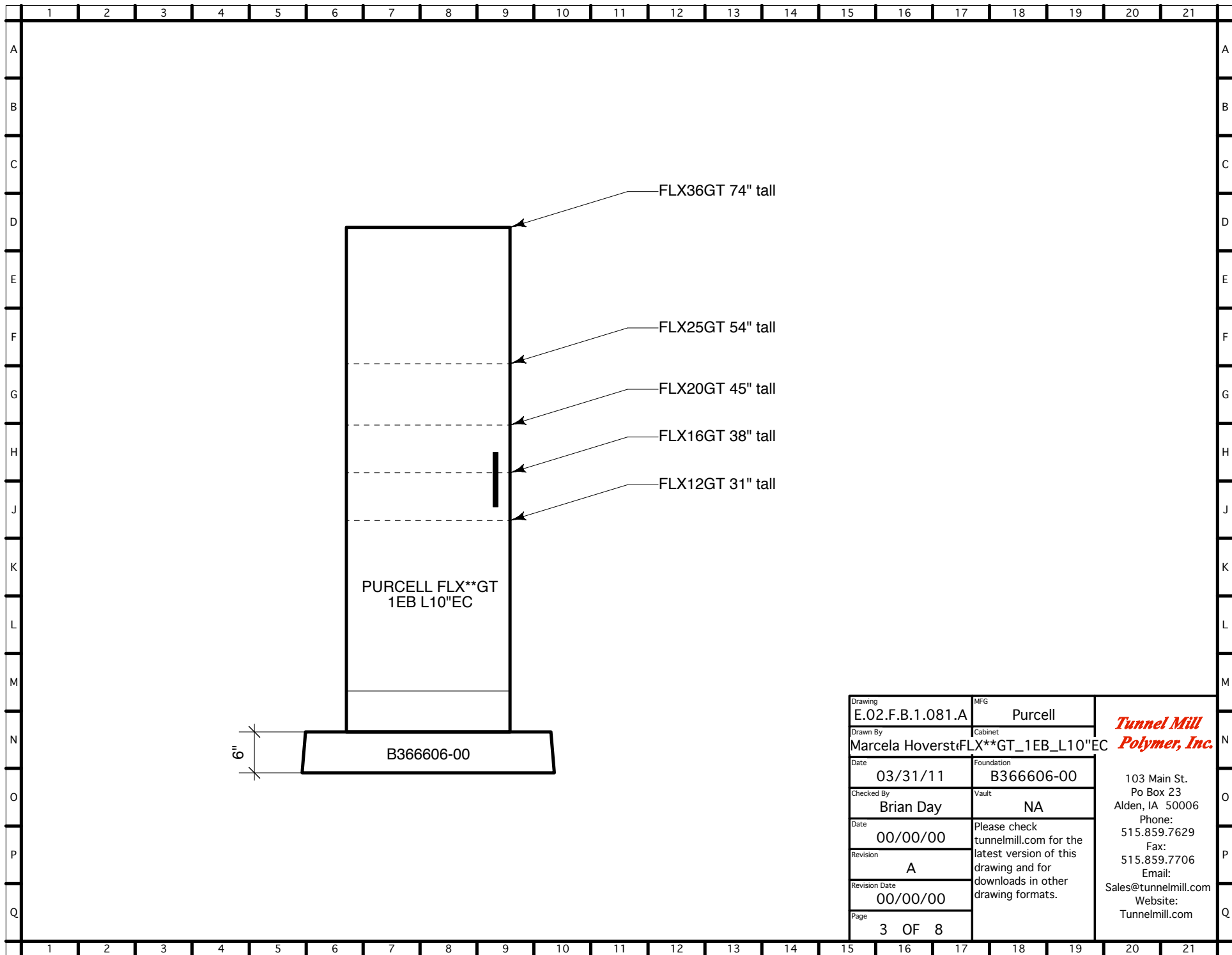

Drawing	E.02.F.B.1.081.A	MFG	Purcell	<i>Tunnel Mill Polymer, Inc.</i>
Drawn By	Marcela Hoverst	Cabinet	FLX**GT_1EB_L10"EC	
Date	03/31/11	Foundation	B366606-00	103 Main St. Po Box 23 Alden, IA 50006 Phone: 515.859.7629 Fax: 515.859.7706 Email: Sales@tunnelmill.com Website: Tunnelmill.com
Checked By	Brian Day	Vault	NA	
Date	00/00/00	Please check tunnelmill.com for the latest version of this drawing and for downloads in other drawing formats.		
Revision	A			
Revision Date	00/00/00			
Page	3 OF 8			

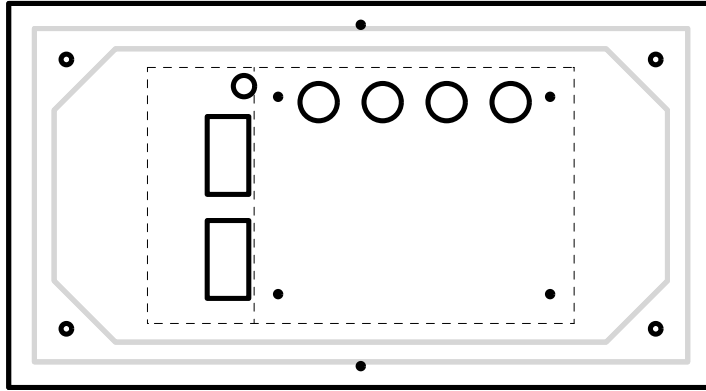

Drawing E.02.F.B.1.081.A	MFG Purcell	<i>Tunnel Mill Polymer, Inc.</i>
Drawn By Marcela Hoverst	Cabinet FLX**GT_1EB_L10"EC	
Date 03/31/11	Foundation B366606-00	103 Main St. Po Box 23 Alden, IA 50006 Phone: 515.859.7629 Fax: 515.859.7706 Email: Sales@tunnelmill.com Website: Tunnelmill.com
Checked By Brian Day	Vault NA	
Date 00/00/00	Please check tunnelmill.com for the latest version of this drawing and for downloads in other drawing formats.	
Revision A		
Revision Date 00/00/00		
Page 4 OF 8		

Purcell FlexSure GT

	1 EB only	1 EB + 1 EC	2 EB + 1 EC	2EB + 2 EC	3 EB + 1 EC	3 EB + 2 EC	4 EB + 1 EC	4 EB + 2 EC
FLX12GT (EB only)	31x30x24	-	-	-	-	-	-	-
FLX12GT (with 16" EC)	-	31x46x24	31x76x24	31x92x24	31x106x24	31x122x24	31x136x24	31x152x24
FLX12GT (with 10" EC)	-	31x40x24	31x70x24	31x80x24	31x100x24	31x110x24	31x130x24	31x140x24
TMPI cabinet number	E.01	E.02	E.03	E.04	E.05	E.06	E.07	E.08
FLX16GT (EB only)	38x30x24	-	-	-	-	-	-	-
FLX16GT (with 16" EC)	-	38x46x24	38x76x24	38x92x24	38x106x24	38x122x24	38x136x24	38x152x24
FLX16GT (with 10" EC)	-	38x40x24	38x70x24	38x80x24	38x100x24	38x110x24	38x130x24	38x140x24
TMPI cabinet number	E.01	E.02	E.03	E.04	E.05	E.06	E.07	E.08
FLX20GT (EB only)	45x30x24	-	-	-	-	-	-	-
FLX20GT (with 16" EC)	-	45x46x24	45x76x24	45x92x24	45x106x24	45x122x24	45x136x24	45x152x24
FLX20GT (with 10" EC)	-	45x40x24	45x70x24	45x80x24	45x100x24	45x110x24	45x130x24	45x140x24
TMPI cabinet number	E.01	E.02	E.03	E.04	E.05	E.06	E.07	E.08
FLX25GT (EB only)	54x30x24	-	-	-	-	-	-	-
FLX25GT (with 16" EC)	-	54x46x24	54x76x24	54x92x24	54x106x24	54x122x24	54x136x24	54x152x24
FLX25GT (with 10" EC)	-	54x40x24	54x70x24	54x80x24	54x100x24	54x110x24	54x130x24	54x140x24
TMPI cabinet number	E.01	E.02	E.03	E.04	E.05	E.06	E.07	E.08
FLX36GT (EB only)	74x30x24	-	-	-	-	-	-	-
FLX36GT (with 16" EC)	-	74x46x24	74x76x24	74x92x24	74x106x24	74x122x24	74x136x24	74x152x24
FLX36GT (with 10" EC)	-	74x40x24	74x70x24	74x80x24	74x100x24	74x110x24	74x130x24	74x140x24
TMPI cabinet number	E.01	E.02	E.03	E.04	E.05	E.06	E.07	E.08

Drawing E.02.F.B.1.081.A	MFG Purcell	<p><i>Tunnel Mill Polymer, Inc.</i></p> <p>103 Main St. Po Box 23 Alden, IA 50006 Phone: 515.859.7629 Fax: 515.859.7706 Email: Sales@tunnelmill.com Website: Tunnelmill.com</p>
Drawn By Marcela Hoverst	Cabinet FLX**GT_1EB_L10"EC	
Date 03/31/11	Foundation B366606-00	
Checked By Brian Day	Vault NA	
Date 00/00/00	Please check tunnelmill.com for the latest version of this drawing and for downloads in other drawing formats.	
Revision A		
Revision Date 00/00/00		
Page 5 OF 8		