

If using this foundation,
cabinet will overhang by 1" on two sides

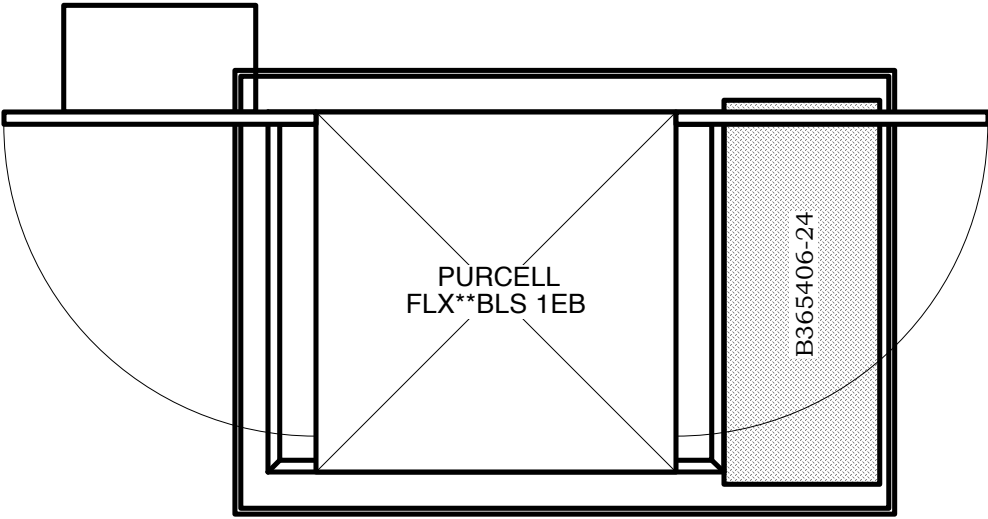

Drawing E.10.D.D.1.407.A	MFG Purcell	<p><i>Tunnel Mill Polymer, Inc.</i></p> <p>103 Main St. Po Box 23 Alden, IA 50006 Phone: 515.859.7629 Fax: 515.859.7706 Email: Sales@tunnelmill.com Website: Tunnelmill.com</p>
Drawn By Marcela Hoversten	Cabinet FLX**BLS 1EB	
Date 10/17/11	Foundation B365406-12_ST	
Checked By Brian Day	Vault U304824	
Date 00/00/00	Please check tunnelmill.com for the latest version of this drawing and for downloads in other drawing formats.	
Revision A		
Revision Date 00/00/00		
Page 1 OF 8		

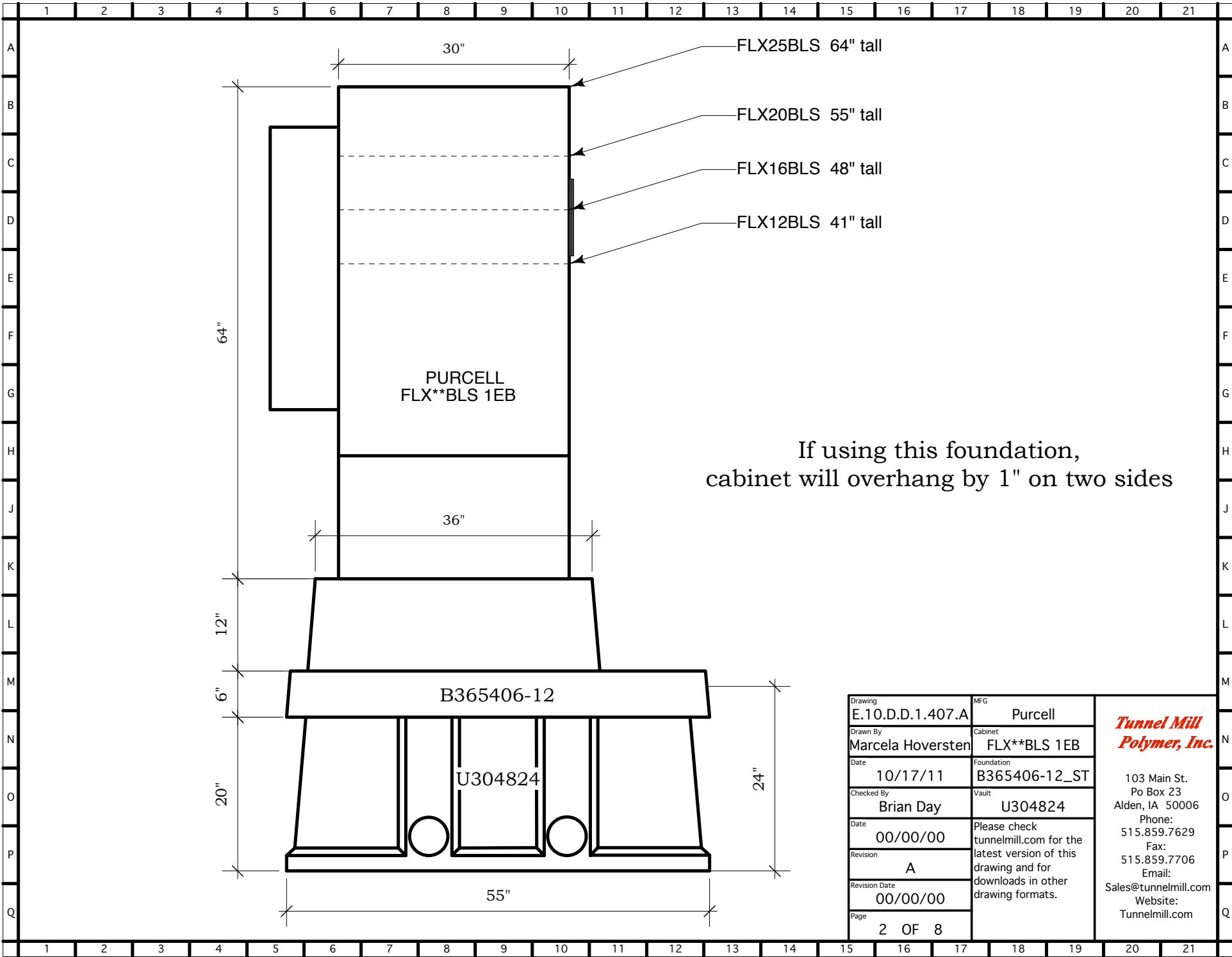

If using this foundation, cabinet will overhang by 1" on two sides

Drawing E.10.D.D.1.407.A	MFG Purcell
Drawn By Marcela Hoversten	Cabinet FLX**BLS 1EB
Date 10/17/11	Foundation B365406-12_ST
Checked By Brian Day	Vault U304824
Date 00/00/00	Please check tunnelmill.com for the latest version of this drawing and for downloads in other drawing formats.
Revision A	
Revision Date 00/00/00	
Page 2 OF 8	

***Tunnel Mill
Polymer, Inc.***
 103 Main St.
 Po Box 23
 Alden, IA 50006
 Phone:
 515.859.7629
 Fax:
 515.859.7706
 Email:
 Sales@tunnelmill.com
 Website:
 Tunnelmill.com

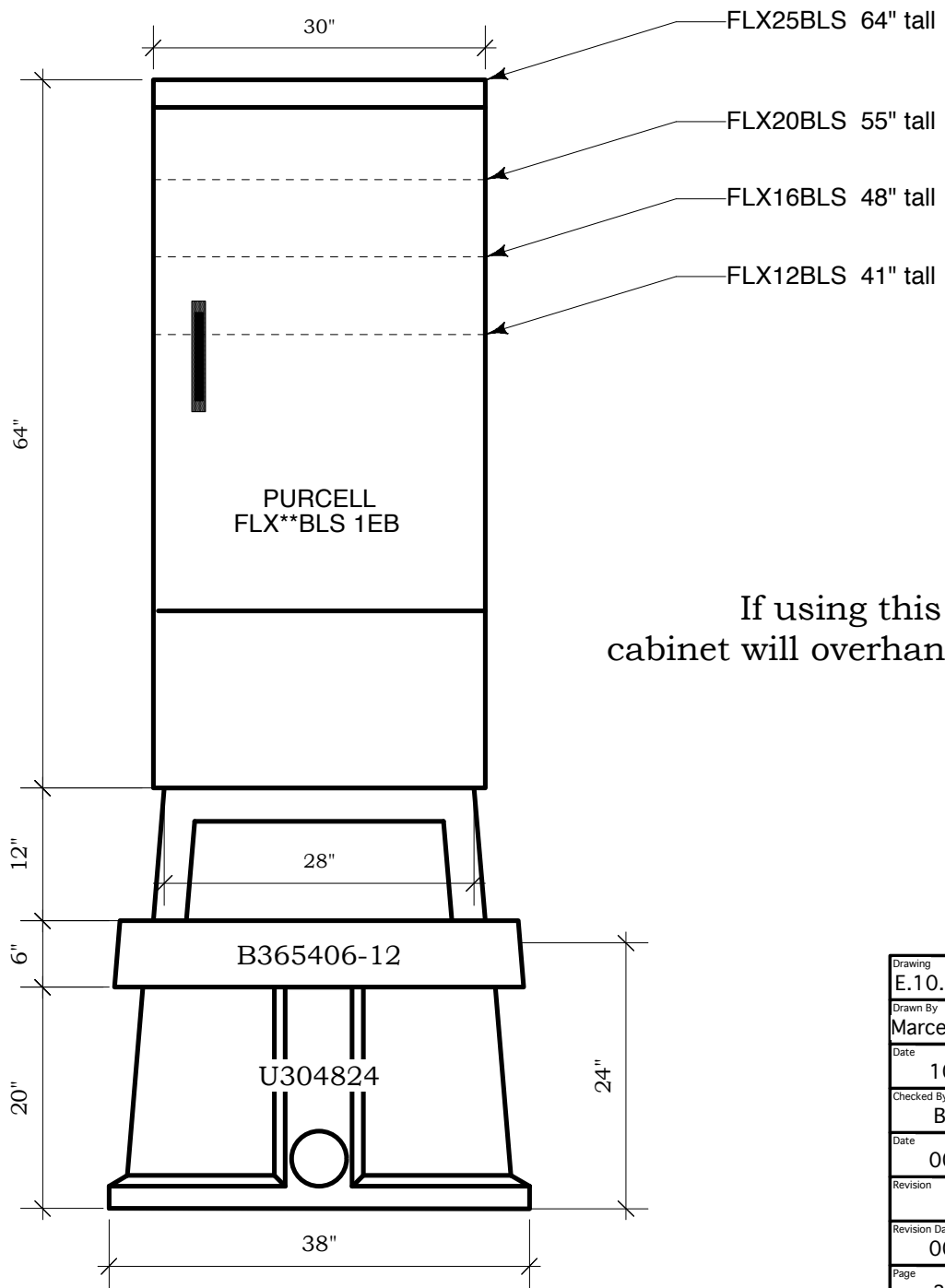

If using this foundation,
cabinet will overhang by 1" on two sides

Drawing E.10.D.D.1.407.A	MFG Purcell	<i>Tunnel Mill Polymer, Inc.</i> 103 Main St. Po Box 23 Alden, IA 50006 Phone: 515.859.7629 Fax: 515.859.7706 Email: Sales@tunnelmill.com Website: Tunnelmill.com
Drawn By Marcela Hoversten	Cabinet FLX**BLS 1EB	
Date 10/17/11	Foundation B365406-12_ST	
Checked By Brian Day	Vault U304824	
Date 00/00/00	Please check tunnelmill.com for the latest version of this drawing and for downloads in other drawing formats.	
Revision A		
Revision Date 00/00/00		
Page 3 OF 8		

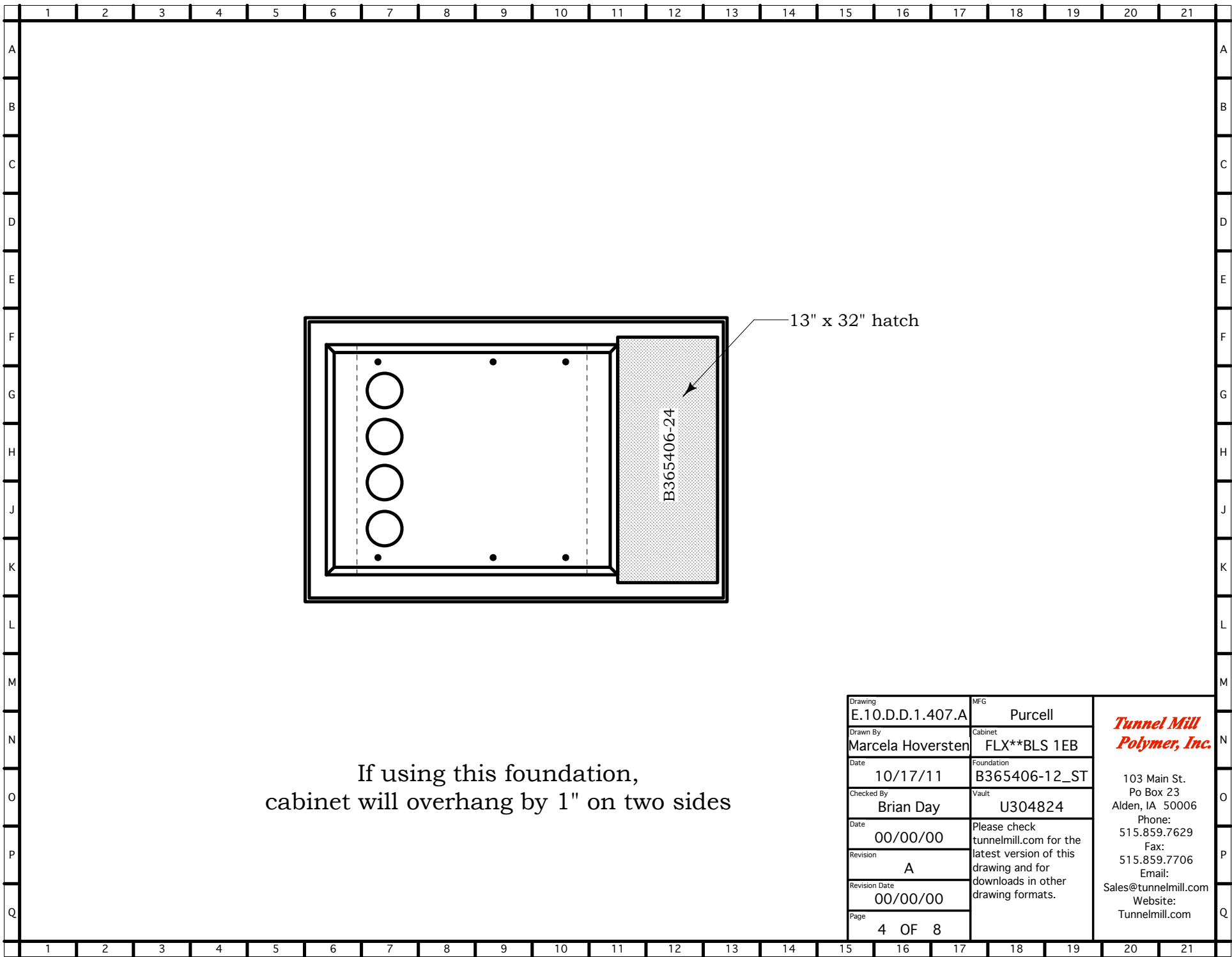

If using this foundation,
cabinet will overhang by 1" on two sides

Drawing E.10.D.D.1.407.A	MFG Purcell	<i>Tunnel Mill Polymer, Inc.</i> 103 Main St. Po Box 23 Alden, IA 50006 Phone: 515.859.7629 Fax: 515.859.7706 Email: Sales@tunnelmill.com Website: Tunnelmill.com
Drawn By Marcela Hoversten	Cabinet FLX**BLS 1EB	
Date 10/17/11	Foundation B365406-12_ST	
Checked By Brian Day	Vault U304824	
Date 00/00/00	Please check tunnelmill.com for the latest version of this drawing and for downloads in other drawing formats.	
Revision A		
Revision Date 00/00/00		
Page 4 OF 8		