

Drawing	MFG	<i>Tunnel Mill Polymer, Inc.</i>
B.09.M.G.1.470.A	Occam	
Drawn By	Cabinet	103 Main St. Po Box 23 Alden, IA 50006 Phone: 515.859.7629 Fax: 515.859.7706 Email: Sales@tunnelmill.com Website: Tunnelmill.com
Marcela Hoverster	RTC 4521 double EC	
Date	Foundation	
09/23/10	B547806-12	
Checked By	Vault	
Brian Day	U487248	
Date	Please check tunnelmill.com for the latest version of this drawing and for downloads in other drawing formats.	
00/00/00		
Revision		
A		
Revision Date		
00/00/00		
Page		
1 OF 8		

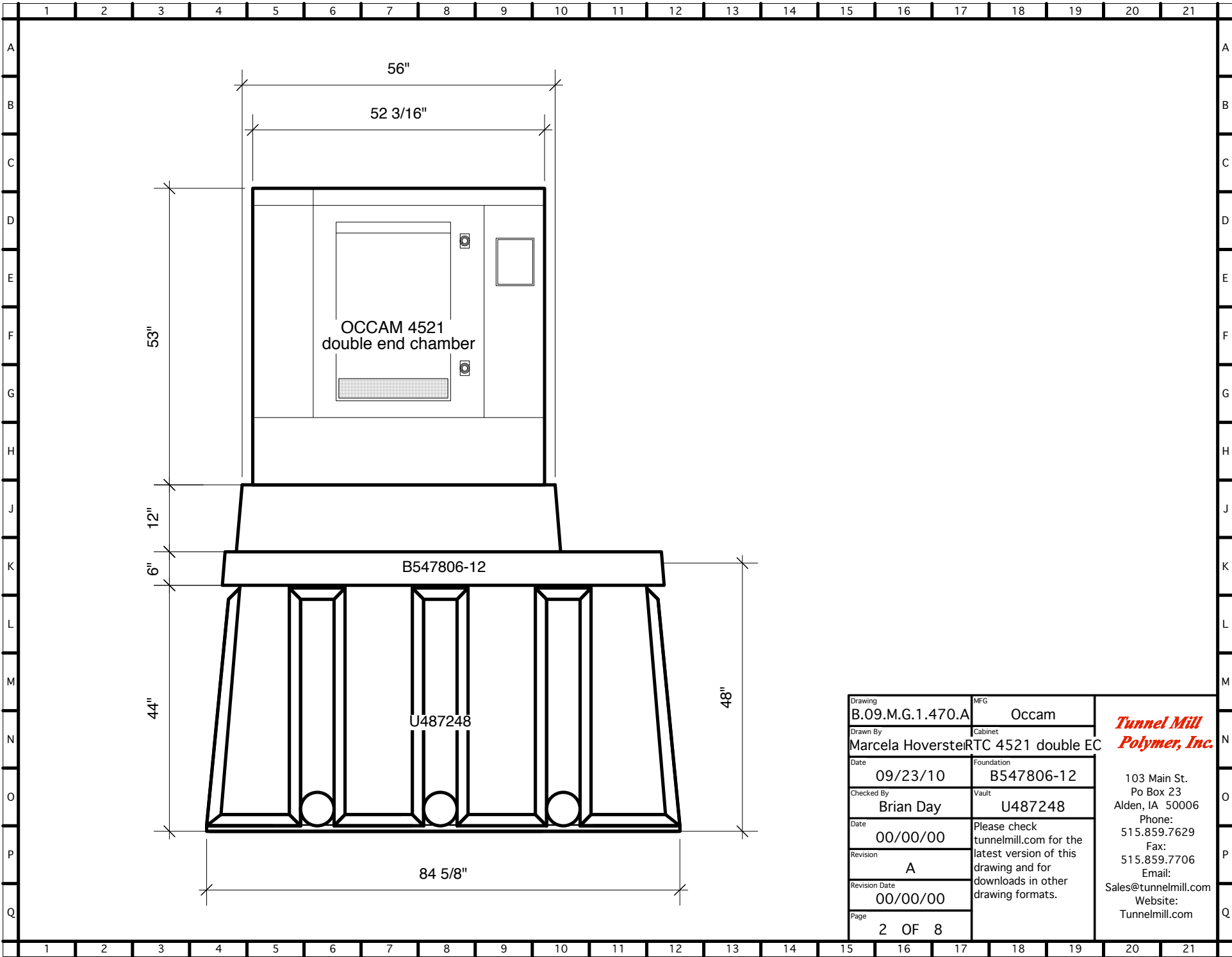

Drawing	MFG	Tunnel Mill Polymer, Inc.
B.09.M.G.1.470.A	Cabinet	
Drawn By	Foundation	103 Main St. Po Box 23 Alden, IA 50006 Phone: 515.859.7629 Fax: 515.859.7706 Email: Sales@tunnelmill.com Website: Tunnelmill.com
Marcela Hoverster	B547806-12	
Date	Vault	Please check tunnelmill.com for the latest version of this drawing and for downloads in other drawing formats.
09/23/10	U487248	
Checked By	Revision	Page
Brian Day	A	
Date	Revision Date	2 OF 8
00/00/00	00/00/00	

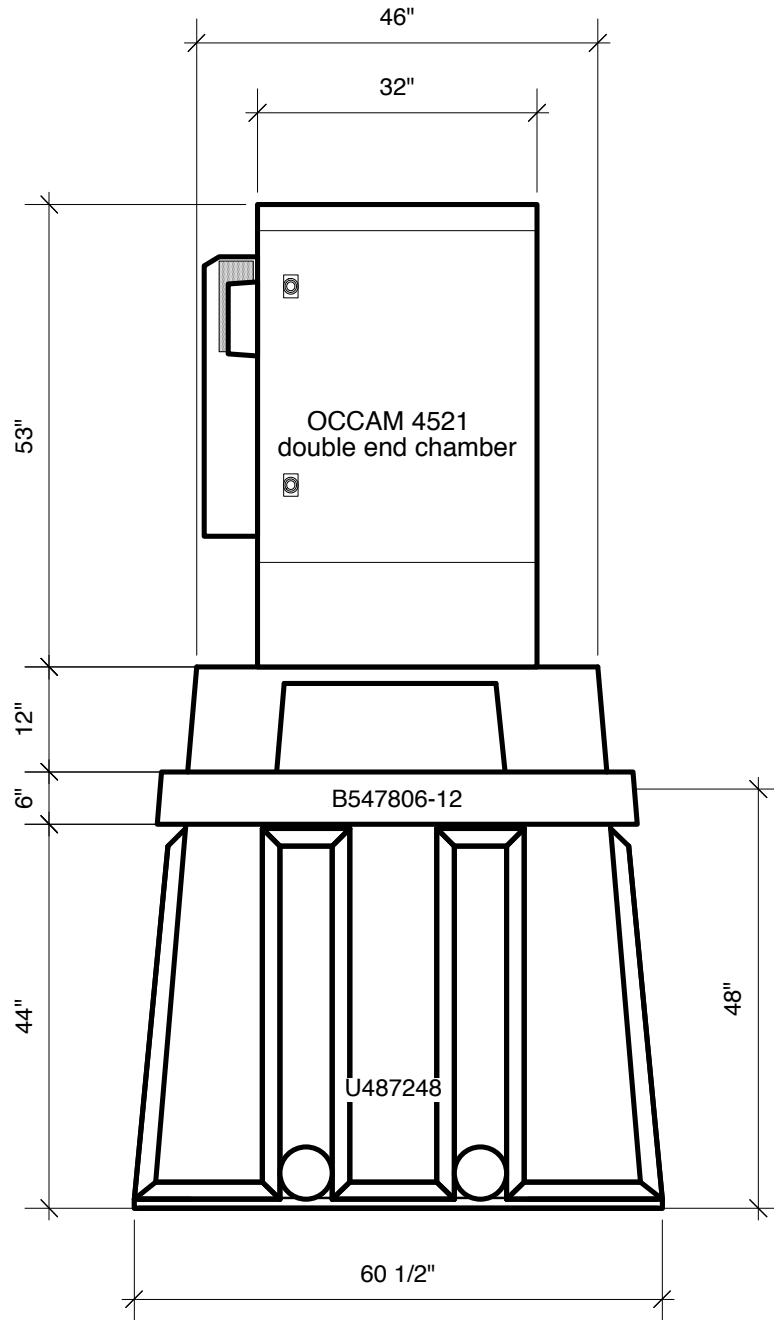

Drawing	B.09.M.G.1.470.A	MFG	Occam	<i>Tunnel Mill Polymer, Inc.</i>
Drawn By	Marcela Hoverster	Cabinet	RTC 4521 double EC	
Date	09/23/10	Foundation	B547806-12	103 Main St. Po Box 23 Alden, IA 50006 Phone: 515.859.7629 Fax: 515.859.7706 Email: Sales@tunnelmill.com Website: Tunnelmill.com
Checked By	Brian Day	Vault	U487248	
Date	00/00/00	Please check tunnelmill.com for the latest version of this drawing and for downloads in other drawing formats.		
Revision	A			
Revision Date	00/00/00			
Page	3 OF 8			

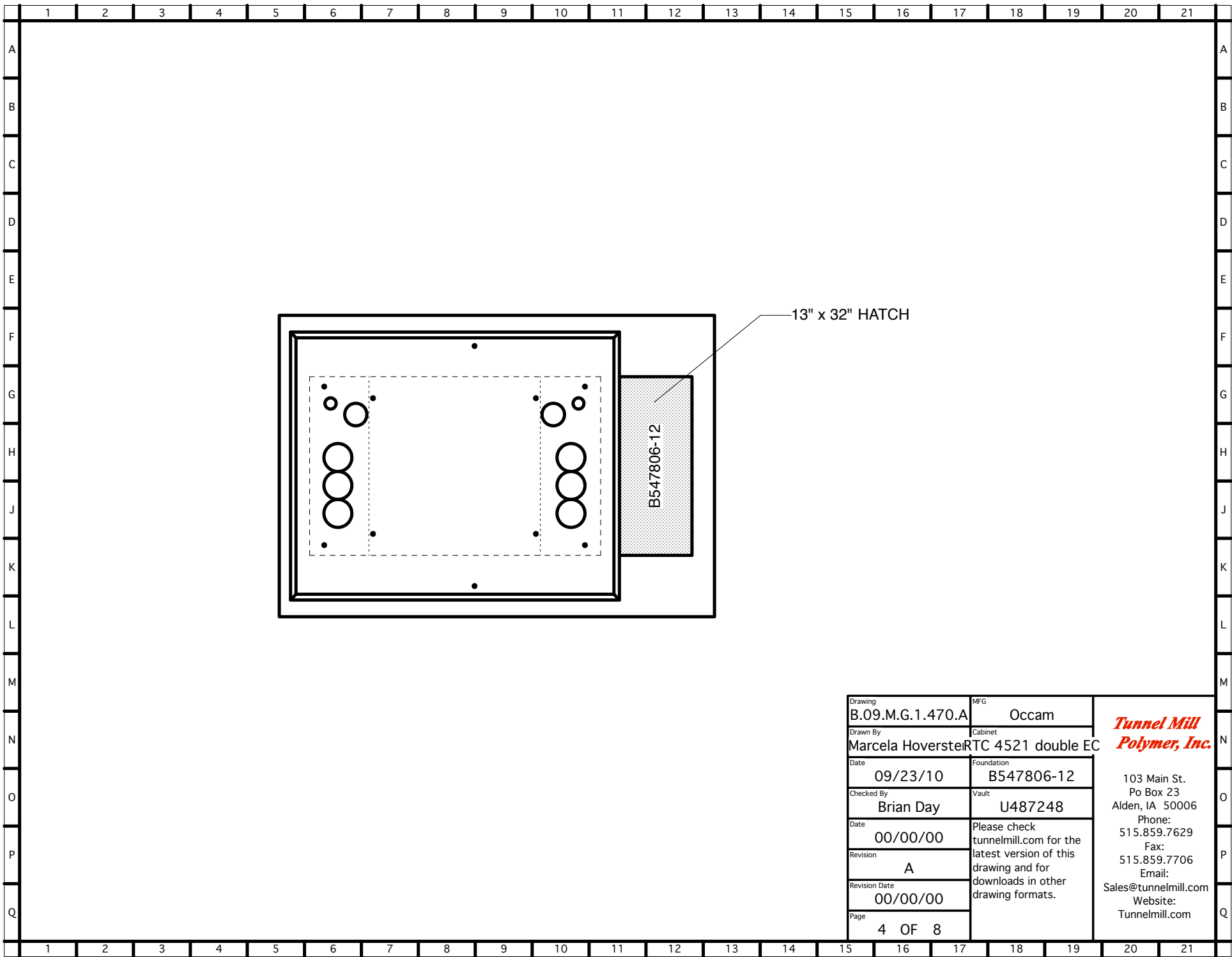

Drawing	B.09.M.G.1.470.A	MFG	Occam	<i>Tunnel Mill Polymer, Inc.</i>
Drawn By	Marcela Hoverster	Cabinet	RTC 4521 double EC	
Date	09/23/10	Foundation	B547806-12	103 Main St. Po Box 23 Alden, IA 50006 Phone: 515.859.7629 Fax: 515.859.7706 Email: Sales@tunnelmill.com Website: Tunnelmill.com
Checked By	Brian Day	Vault	U487248	
Date	00/00/00	Please check tunnelmill.com for the latest version of this drawing and for downloads in other drawing formats.		
Revision	A			
Revision Date	00/00/00			
Page	4 OF 8			