

Drawing	MFG	<i>Tunnel Mill Polymer, Inc.</i> 103 Main St. Po Box 23 Alden, IA 50006 Phone: 515.859.7629 Fax: 515.859.7706 Email: Sales@tunnelmill.com Website: Tunnelmill.com
K.18.F.F.1.101.A NuWay/Schroffech		
Drawn By	Cabinet	
Marcela Hoversten	DASC	
Date	Foundation	
05/15/14	B366606-00	
Checked By	Vault	
Brian Day	U306030	
Date	Please check tunnelmill.com for the latest version of this drawing and for downloads in other drawing formats.	
00/00/00		
Revision		
A		
Revision Date		
00/00/00		
Page		
1 OF 8		

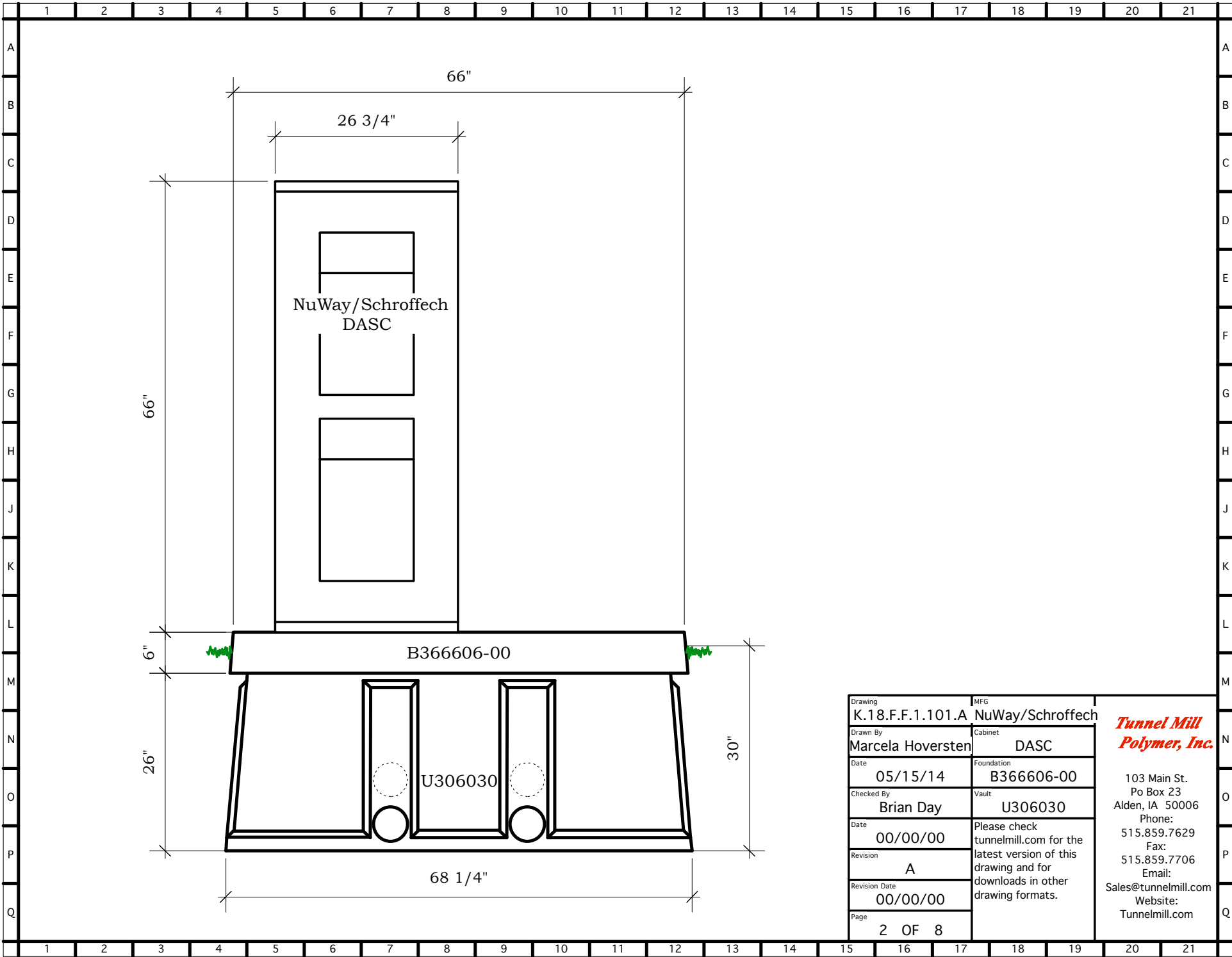

Drawing	MFG
K.18.F.F.1.101.A	NuWay/Schroffech
Drawn By	Cabinet
Marcela Hoversten	DASC
Date	Foundation
05/15/14	B366606-00
Checked By	Vault
Brian Day	U306030
Date	Please check tunnelmill.com for the latest version of this drawing and for downloads in other drawing formats.
Revision	
A	
Revision Date	
00/00/00	
Page	
2 OF 8	

***Tunnel Mill
Polymer, Inc.***

103 Main St.
Po Box 23
Alden, IA 50006
Phone:
515.859.7629
Fax:
515.859.7706
Email:
Sales@tunnelmill.com
Website:
Tunnelmill.com

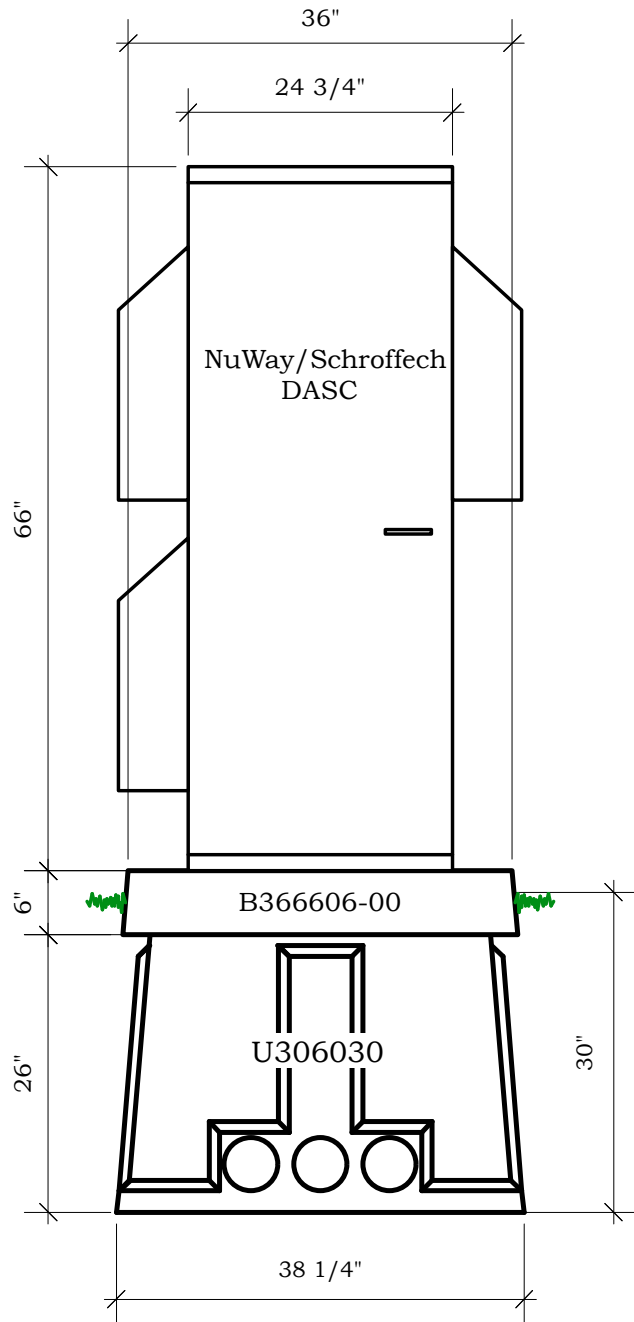

Drawing	MFG	<i>Tunnel Mill Polymer, Inc.</i> 103 Main St. Po Box 23 Alden, IA 50006 Phone: 515.859.7629 Fax: 515.859.7706 Email: Sales@tunnelmill.com Website: Tunnelmill.com
K.18.F.F.1.101.A	NuWay/Schroffech	
Drawn By	Cabinet	
Marcela Hoversten	DASC	
Date	Foundation	
05/15/14	B366606-00	
Checked By	Vault	
Brian Day	U306030	
Date	Please check tunnelmill.com for the latest version of this drawing and for downloads in other drawing formats.	
00/00/00		
Revision		
A		
Revision Date		
00/00/00		
Page		
3 OF 8		

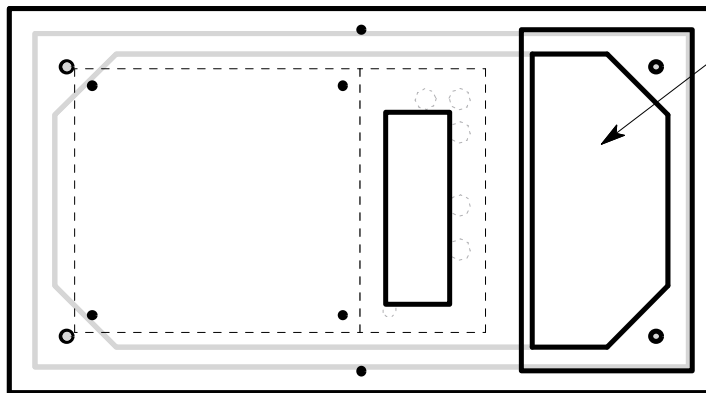

16" x 32" hatch

Drawing	K.18.F.F.1.101.A	MFG	NuWay/Schroffech	<p><i>Tunnel Mill Polymer, Inc.</i></p> <p>103 Main St. Po Box 23 Alden, IA 50006 Phone: 515.859.7629 Fax: 515.859.7706 Email: Sales@tunnelmill.com Website: Tunnelmill.com</p>
Drawn By	Marcela Hoversten	Cabinet	DASC	
Date	05/15/14	Foundation	B366606-00	
Checked By	Brian Day	Vault	U306030	
Date	00/00/00	Please check tunnelmill.com for the latest version of this drawing and for downloads in other drawing formats.		
Revision	A			
Revision Date	00/00/00			
Page	4 OF 8			