

Drawing K.16.B.A.1.2050.A		MFG Multilink	<i>Tunnel Mill Polymer, Inc.</i> 103 Main St. Po Box 23 Alden, IA 50006 Phone: 515.859.7629 Fax: 515.859.7706 Email: Sales@tunnelmill.com Website: Tunnelmill.com
Drawn By Marcela Hoversten		Cabinet Backhaul	
Date 06/12/13	Foundation B304836-00		
Checked By Brian Day	Vault NA		
Date 00/00/00	Please check tunnelmill.com for the latest version of this drawing and for downloads in other drawing formats.		
Revision A	Revision Date 00/00/00		
Page 1 OF 8			

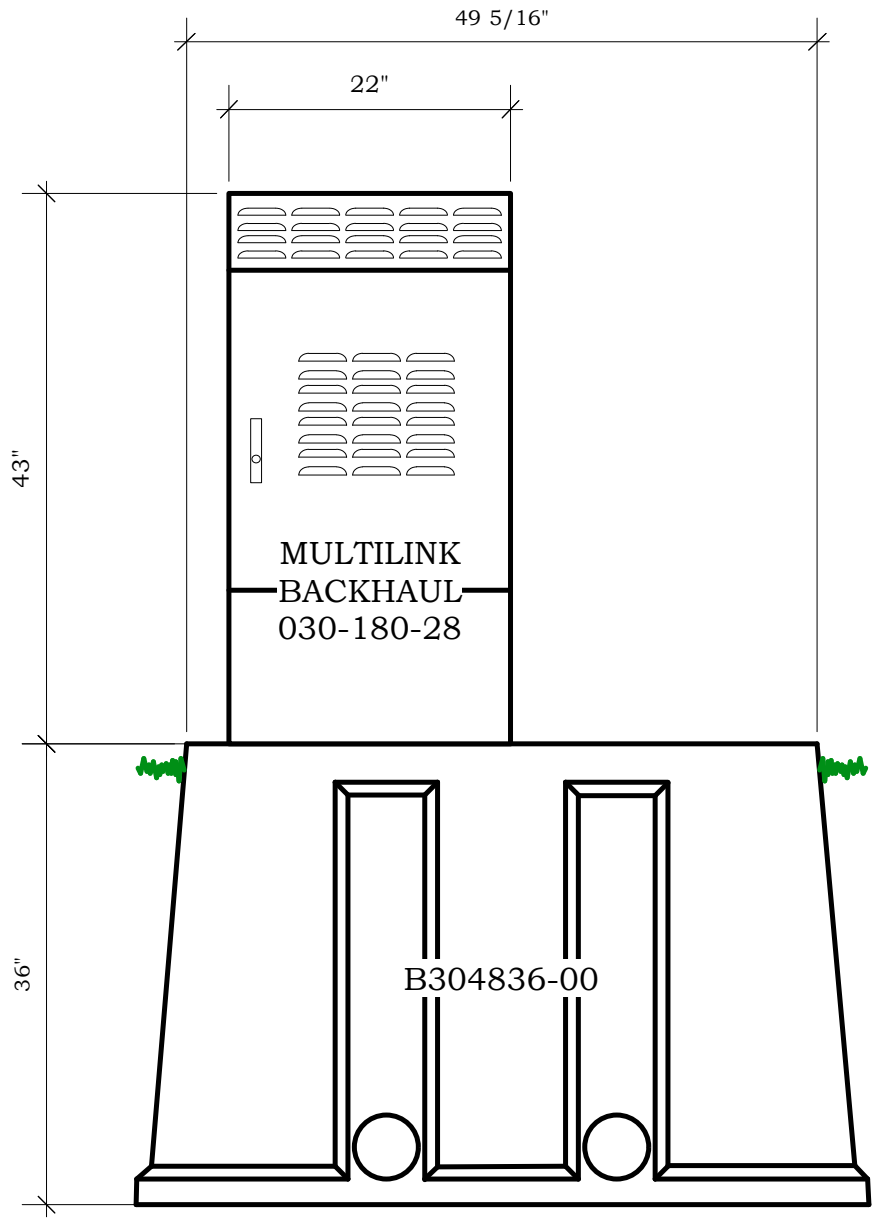

Drawing	MFG	<p>Tunnel Mill Polymer, Inc.</p> <p>103 Main St. Po Box 23 Alden, IA 50006 Phone: 515.859.7629 Fax: 515.859.7706 Email: Sales@tunnelmill.com Website: Tunnelmill.com</p>
K.16.B.A.1.2050.A	Multilink	
Drawn By	Cabinet	
Marcela Hoversten	Backhaul	
Date	Foundation	
06/12/13	B304836-00	
Checked By	Vault	<p>Please check tunnelmill.com for the latest version of this drawing and for downloads in other drawing formats.</p>
Brian Day	NA	
Date		
00/00/00		
Revision		<p>2 OF 8</p>
A		
Revision Date		
00/00/00		
Page		

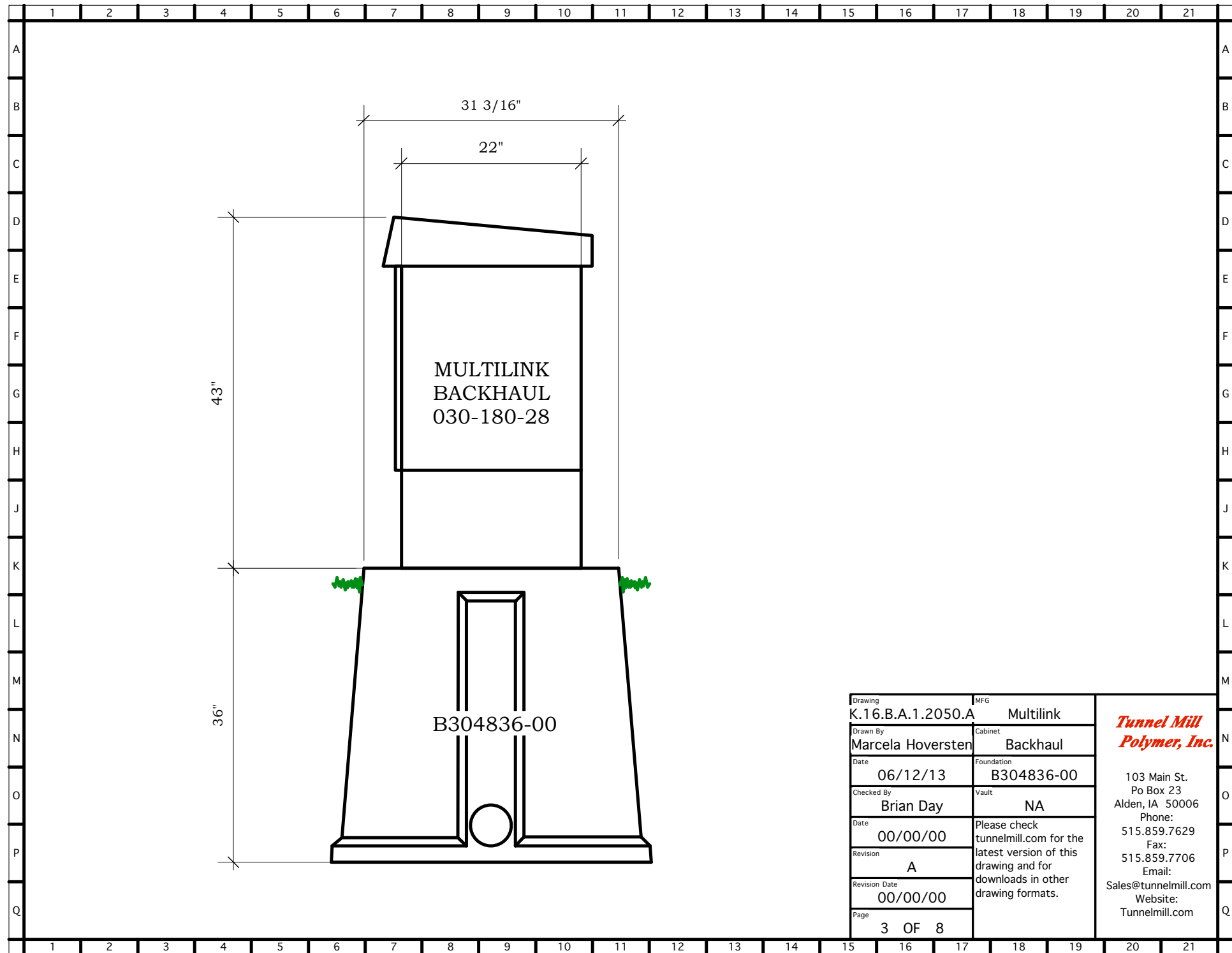

Drawing	MFG	<i>Tunnel Mill Polymer, Inc.</i> 103 Main St. Po Box 23 Alden, IA 50006 Phone: 515.859.7629 Fax: 515.859.7706 Email: Sales@tunnelmill.com Website: Tunnelmill.com
K.16.B.A.1.2050.A	Multilink	
Drawn By	Cabinet	
Marcela Hoversten	Backhaul	
Date	Foundation	
06/12/13	B304836-00	
Checked By	Vault	
Brian Day	NA	
Date	Please check tunnelmill.com for the latest version of this drawing and for downloads in other drawing formats.	
00/00/00		
Revision		
A		
Revision Date	00/00/00	
Page	3 OF 8	

CABINET TO BE USED ONLY
WITH 12" PEDESTAL BASE

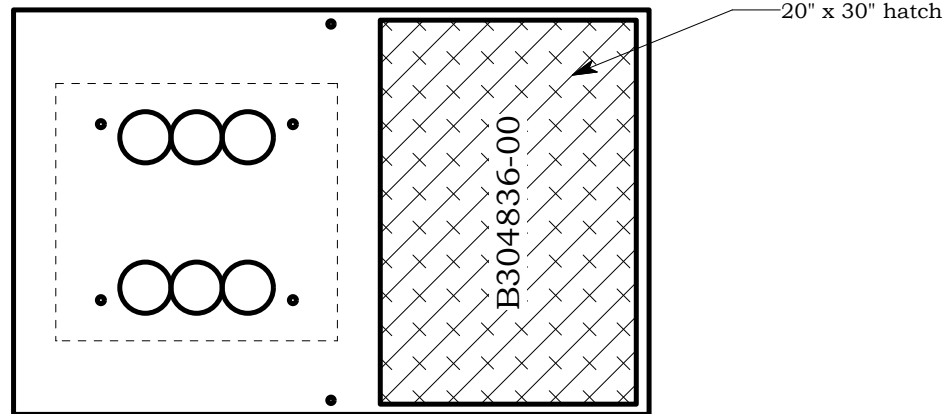

**FOUNDATION WILL BE PRODUCED
WITH 2 SETS OF OPENINGS
ALLOWING THE CABINET TO BE
TURNED 180 DEGREES.**

Drawing	K.16.B.A.1.2050.A	MFG	Multilink	<i>Tunnel Mill Polymer, Inc.</i> 103 Main St. Po Box 23 Alden, IA 50006 Phone: 515.859.7629 Fax: 515.859.7706 Email: Sales@tunnelmill.com Website: Tunnelmill.com
Drawn By	Marcela Hoversten	Cabinet	Backhaul	
Date	06/12/13	Foundation	B304836-00	
Checked By	Brian Day	Vault	NA	
Date	00/00/00	Please check tunnelmill.com for the latest version of this drawing and for downloads in other drawing formats.		
Revision	A			
Revision Date	00/00/00			
Page	4 OF 8			