

| | | | | |
|---------------|-------------------|--|------------|---|
| Drawing | C.02.C.D.2.243.A | MFG | ICBS | <i>Tunnel Mill Polymer, Inc.</i> 103 Main St. Po Box 23 Alden, IA 50006 Phone: 515.859.7629 Fax: 515.859.7706 Email: Sales@tunnelmill.com Website: Tunnelmill.com |
| Drawn By | Marcela Hoversten | Cabinet | RC-400e | |
| Date | 05/15/10 | Foundation | B365406-00 | |
| Checked By | Brian Day | Vault | U304824 | |
| Date | 00/00/00 | Please check tunnelmill.com for the latest version of this drawing and for downloads in other drawing formats. | | |
| Revision | A | | | |
| Revision Date | 00/00/00 | | | |
| Page | 1 OF 8 | | | |

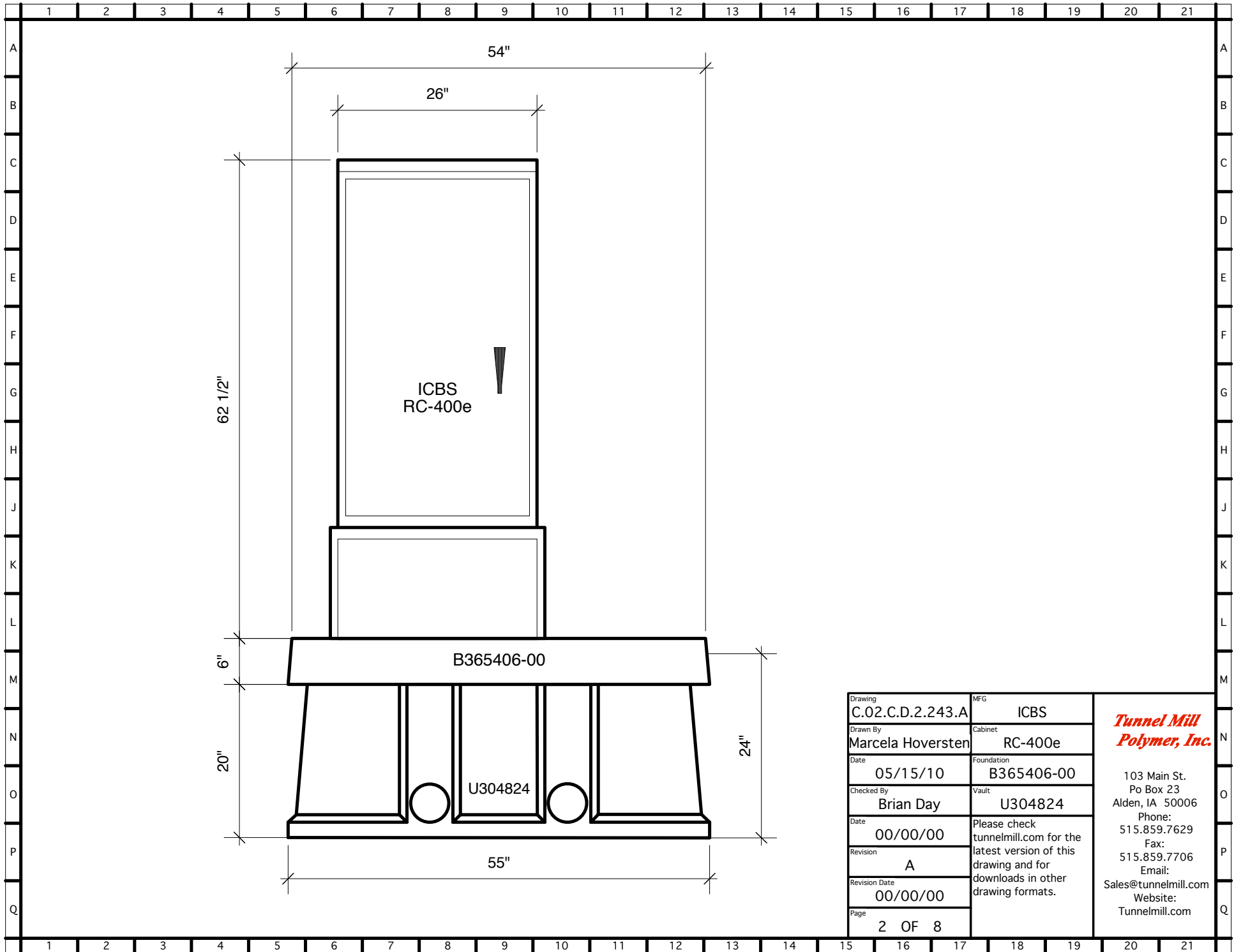

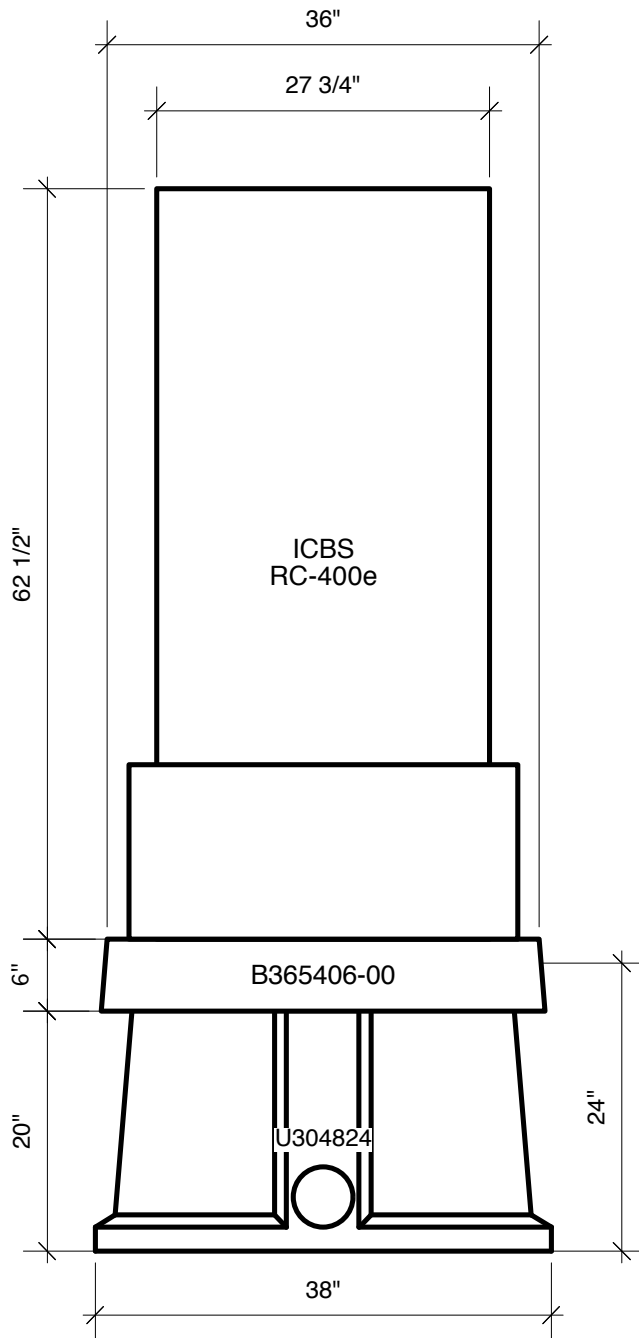

| | | | | |
|---------------|-------------------|--|------------|---|
| Drawing | C.02.C.D.2.243.A | MFG | ICBS | <i>Tunnel Mill Polymer, Inc.</i> 103 Main St. Po Box 23 Alden, IA 50006 Phone: 515.859.7629 Fax: 515.859.7706 Email: Sales@tunnelmill.com Website: Tunnelmill.com |
| Drawn By | Marcela Hoversten | Cabinet | RC-400e | |
| Date | 05/15/10 | Foundation | B365406-00 | |
| Checked By | Brian Day | Vault | U304824 | |
| Date | 00/00/00 | Please check tunnelmill.com for the latest version of this drawing and for downloads in other drawing formats. | | |
| Revision | A | | | |
| Revision Date | 00/00/00 | | | |
| Page | 3 OF 8 | | | |

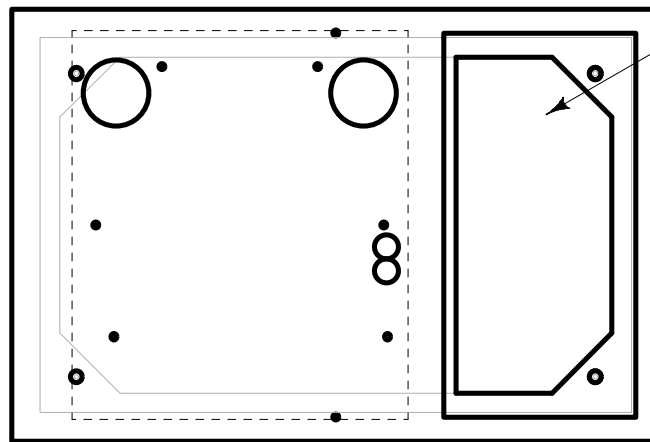

16" x 32" HATCH

| | | | | |
|---------------|-------------------|--|------------|--|
| Drawing | C.02.C.D.2.243.A | MFG | ICBS | <p><i>Tunnel Mill Polymer, Inc.</i></p> <p>103 Main St. Po Box 23 Alden, IA 50006 Phone: 515.859.7629 Fax: 515.859.7706 Email: Sales@tunnelmill.com Website: Tunnelmill.com</p> |
| Drawn By | Marcela Hoversten | Cabinet | RC-400e | |
| Date | 05/15/10 | Foundation | B365406-00 | |
| Checked By | Brian Day | Vault | U304824 | |
| Date | 00/00/00 | Please check tunnelmill.com for the latest version of this drawing and for downloads in other drawing formats. | | |
| Revision | A | | | |
| Revision Date | 00/00/00 | | | |
| Page | 4 OF 8 | | | |