

| | | | | |
|---------------|-------------------|--|------------|---|
| Drawing | C.01.D.D.1.232.A | MFG | ICBS | <i>Tunnel Mill Polymer, Inc.</i> 103 Main St. Po Box 23 Alden, IA 50006 Phone: 515.859.7629 Fax: 515.859.7706 Email: Sales@tunnelmill.com Website: Tunnelmill.com |
| Drawn By | Marcela Hoversten | Cabinet | RC-100e | |
| Date | 05/06/10 | Foundation | B365406-12 | |
| Checked By | Brian Day | Vault | U304824 | |
| Date | 00/00/00 | Please check tunnelmill.com for the latest version of this drawing and for downloads in other drawing formats. | | |
| Revision | A | | | |
| Revision Date | 00/00/00 | | | |
| Page | 1 OF 8 | | | |

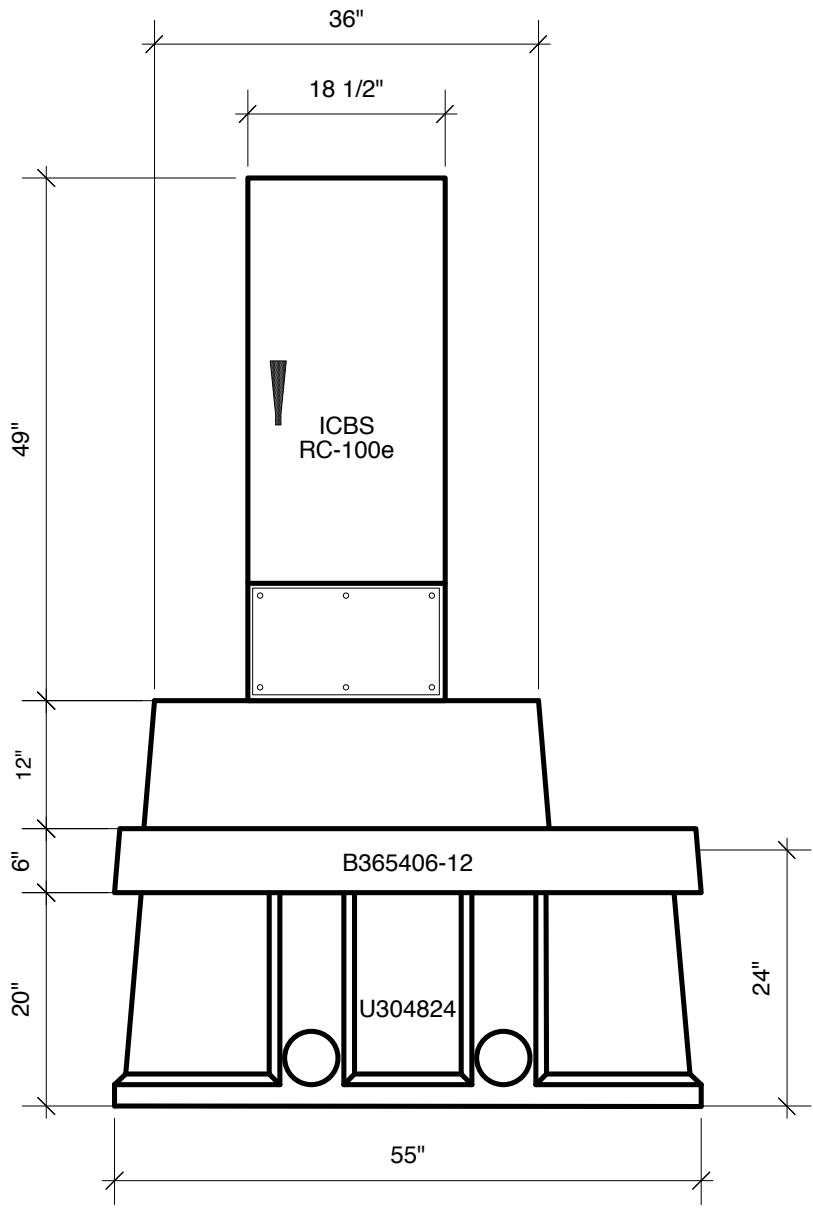

| | |
|-------------------|--|
| Drawing | MFG |
| C.01.D.D.1.232.A | ICBS |
| Drawn By | Cabinet |
| Marcela Hoversten | RC-100e |
| Date | Foundation |
| 05/06/10 | B365406-12 |
| Checked By | Vault |
| Brian Day | U304824 |
| Date | Please check tunnelmill.com for the latest version of this drawing and for downloads in other drawing formats. |
| 00/00/00 | |
| Revision | |
| A | |
| Revision Date | |
| 00/00/00 | |
| Page | |
| 2 OF 8 | |

***Tunnel Mill
Polymer, Inc.***

103 Main St.
Po Box 23
Alden, IA 50006
Phone: 515.859.7629
Fax: 515.859.7706
Email: Sales@tunnelmill.com
Website: Tunnelmill.com

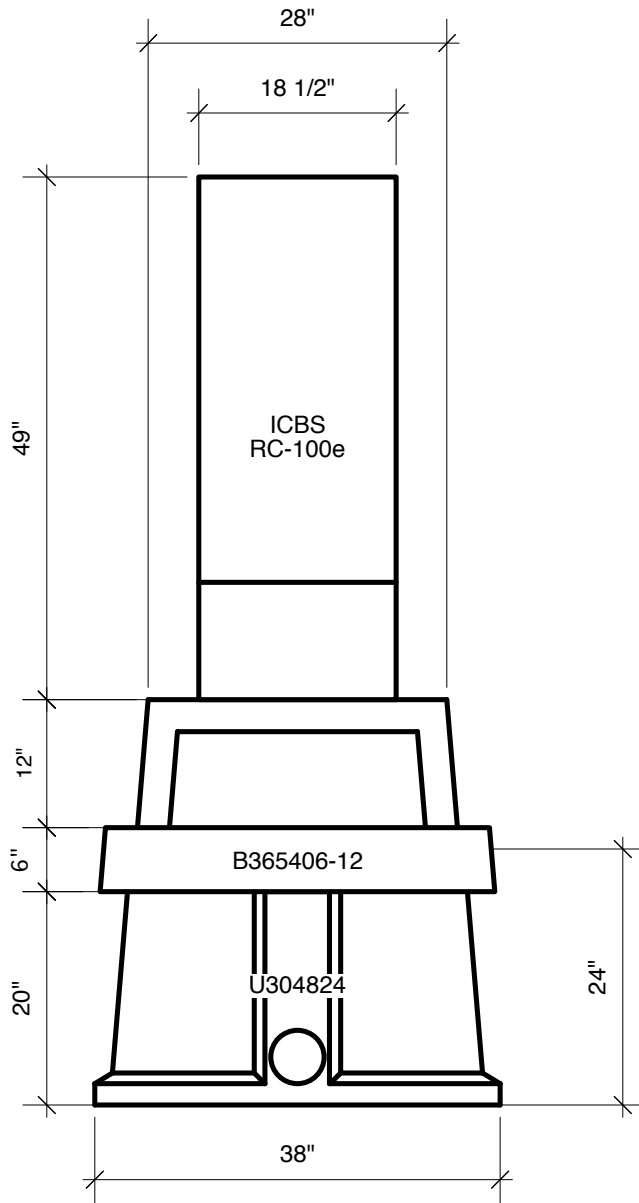

| | | |
|-------------------|------------|--|
| Drawing | MFG | <p><i>Tunnel Mill Polymer, Inc.</i></p> <p>103 Main St. Po Box 23 Alden, IA 50006 Phone: 515.859.7629 Fax: 515.859.7706 Email: Sales@tunnelmill.com Website: Tunnelmill.com</p> |
| C.01.D.D.1.232.A | ICBS | |
| Drawn By | Cabinet | |
| Marcela Hoversten | RC-100e | |
| Date | Foundation | |
| 05/06/10 | B365406-12 | |
| Checked By | Vault | <p>Please check tunnelmill.com for the latest version of this drawing and for downloads in other drawing formats.</p> |
| Brian Day | U304824 | |
| Date | | |
| 00/00/00 | | |
| Revision | | |
| A | | |
| Revision Date | | |
| 00/00/00 | | |
| Page | | |
| 3 OF 8 | | |

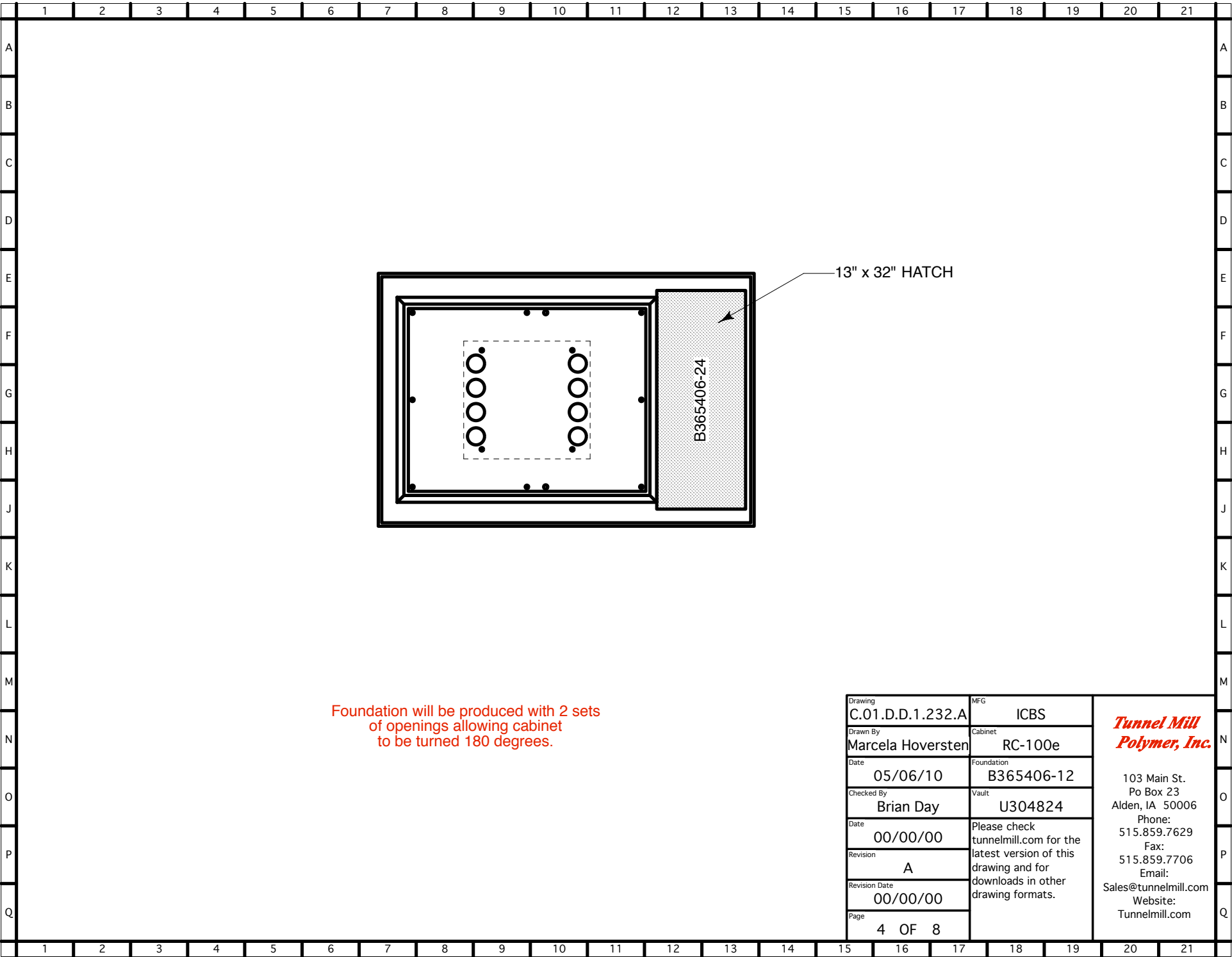

Foundation will be produced with 2 sets of openings allowing cabinet to be turned 180 degrees.

| | | | | |
|---------------|-------------------|--|------------|---|
| Drawing | C.01.D.D.1.232.A | MFG | ICBS | <i>Tunnel Mill Polymer, Inc.</i> 103 Main St. Po Box 23 Alden, IA 50006 Phone: 515.859.7629 Fax: 515.859.7706 Email: Sales@tunnelmill.com Website: Tunnelmill.com |
| Drawn By | Marcela Hoversten | Cabinet | RC-100e | |
| Date | 05/06/10 | Foundation | B365406-12 | |
| Checked By | Brian Day | Vault | U304824 | |
| Date | 00/00/00 | Please check tunnelmill.com for the latest version of this drawing and for downloads in other drawing formats. | | |
| Revision | A | | | |
| Revision Date | 00/00/00 | | | |
| Page | 4 OF 8 | | | |