

Goldfield  
Multilink  
12RU-BE-GM/PM

B304836-00

Drawing	E.26.B.A.1.452.A	MFG	Goldfield	<b><i>Tunnel Mill Polymer, Inc.</i></b>
Drawn By	Marcela Hovers	Cabinet	Multilink 12RU-BE-GM/PM	
Date	02/03/13	Foundation	B304836-00	103 Main St. Po Box 23 Alden, IA 50006 Phone: 515.859.7629 Fax: 515.859.7706 Email: Sales@tunnelmill.com Website: Tunnelmill.com
Checked By	Brian Day	Vault	NA	
Date	00/00/00	Please check tunnelmill.com for the latest version of this drawing and for downloads in other drawing formats.		
Revision	A			
Revision Date	00/00/00			
Page	1 OF 8			

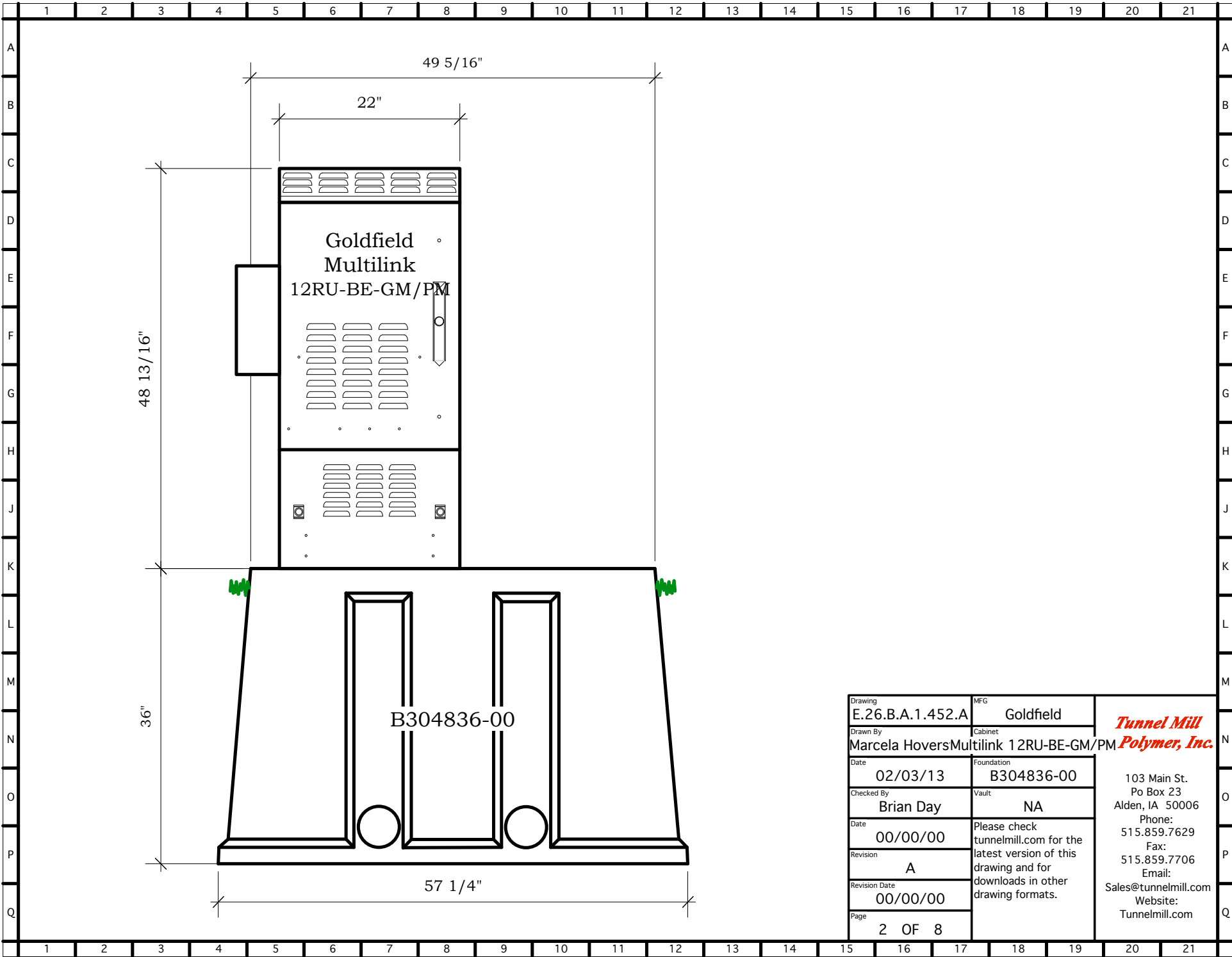

Drawing	E.26.B.A.1.452.A	MFG	Goldfield	<b><i>Tunnel Mill Polymer, Inc.</i></b>  103 Main St. Po Box 23 Alden, IA 50006 Phone: 515.859.7629 Fax: 515.859.7706 Email: Sales@tunnelmill.com Website: Tunnelmill.com	
Drawn By	Marcela Hovers	Cabinet	Multilink 12RU-BE-GM/PM		
Date	02/03/13	Foundation	B304836-00		
Checked By	Brian Day	Vault	NA		
Date	00/00/00	Please check tunnelmill.com for the latest version of this drawing and for downloads in other drawing formats.			
Revision	A	Revision Date	00/00/00	Page	2 OF 8

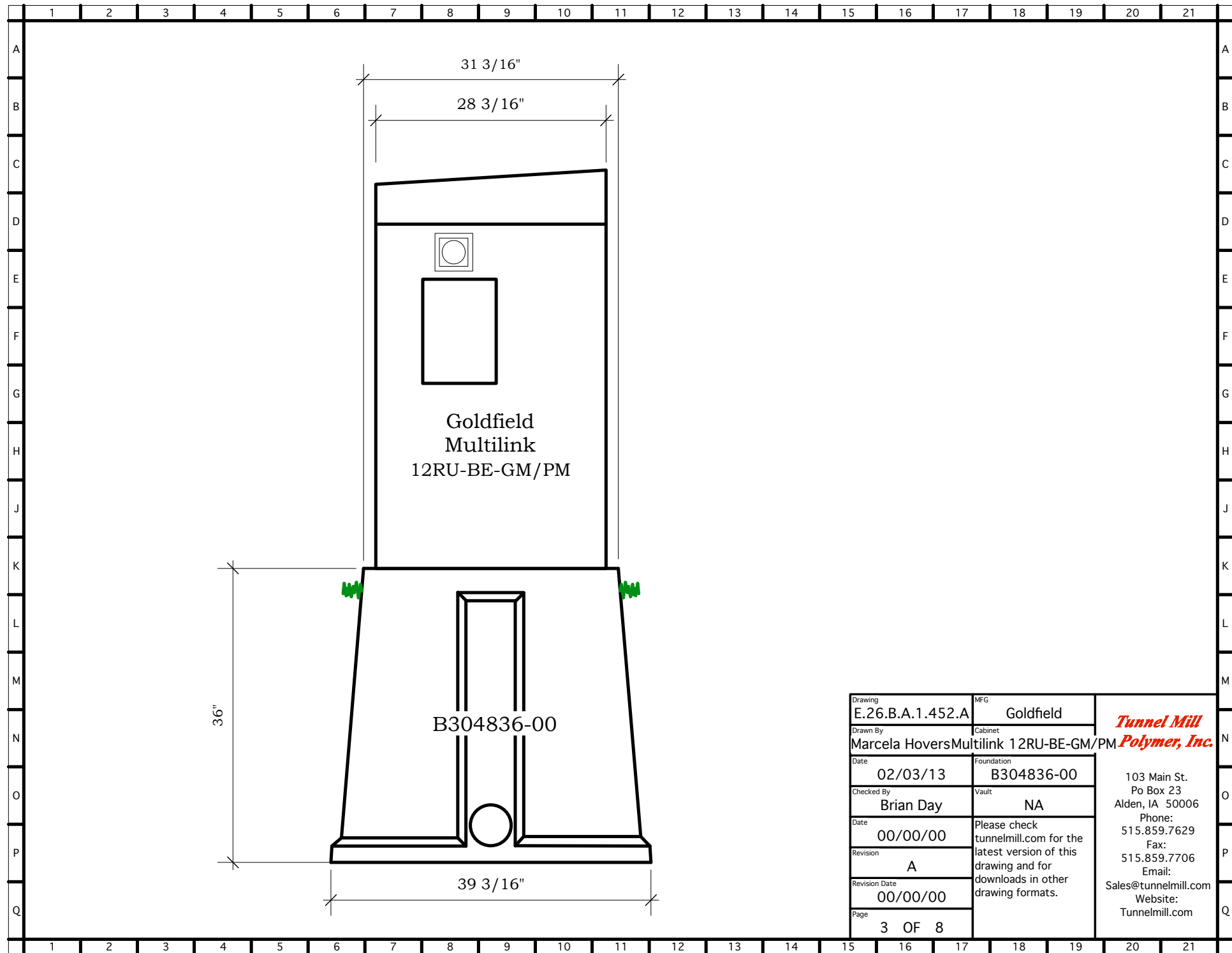

Drawing	E.26.B.A.1.452.A	MFG	Goldfield	<b><i>Tunnel Mill Polymer, Inc.</i></b>
Drawn By	Marcela Hovers	Cabinet	Multilink 12RU-BE-GM/PM	
Date	02/03/13	Foundation	B304836-00	103 Main St. Po Box 23 Alden, IA 50006 Phone: 515.859.7629 Fax: 515.859.7706 Email: Sales@tunnelmill.com Website: Tunnelmill.com
Checked By	Brian Day	Vault	NA	
Date	00/00/00	Please check tunnelmill.com for the latest version of this drawing and for downloads in other drawing formats.		
Revision	A			
Revision Date	00/00/00			
Page	3 OF 8			

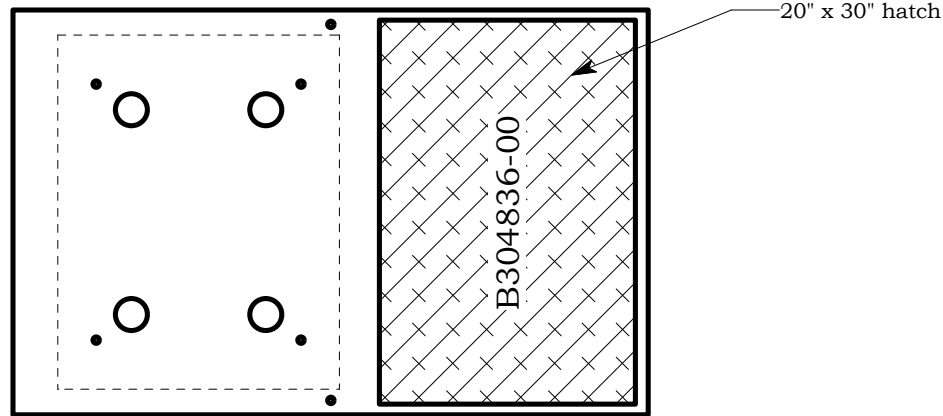

**Foundation will be produced with 2 sets of openings allowing cabinet to be turned 180 degrees.**

Drawing E.26.B.A.1.452.A	MFG Goldfield	<b><i>Tunnel Mill Polymer, Inc.</i></b>  103 Main St. Po Box 23 Alden, IA 50006 Phone: 515.859.7629 Fax: 515.859.7706 Email: Sales@tunnelmill.com Website: Tunnelmill.com
Drawn By Marcela Hovers	Cabinet Multilink 12RU-BE-GM/PM	
Date 02/03/13	Foundation B304836-00	
Checked By Brian Day	Vault NA	
Date 00/00/00	Please check tunnelmill.com for the latest version of this drawing and for downloads in other drawing formats.	
Revision A		
Revision Date 00/00/00		
Page 4 OF 8		