

Drawing	H.02.F.B.1.781.A	MFG	Emerson	<i>Tunnel Mill Polymer, Inc.</i> 103 Main St. Po Box 23 Alden, IA 50006 Phone: 515.859.7629 Fax: 515.859.7706 Email: Sales@tunnelmill.com Website: Tunnelmill.com
Drawn By	Marcela Hoversten	Cabinet	UltraCab	
Date	11/23/10	Foundation	B366606-00	
Checked By	Brian Day	Vault	NA	
Date	00/00/00	Please check tunnelmill.com for the latest version of this drawing and for downloads in other drawing formats.		
Revision	A			
Revision Date	00/00/00			
Page	1 OF 8			

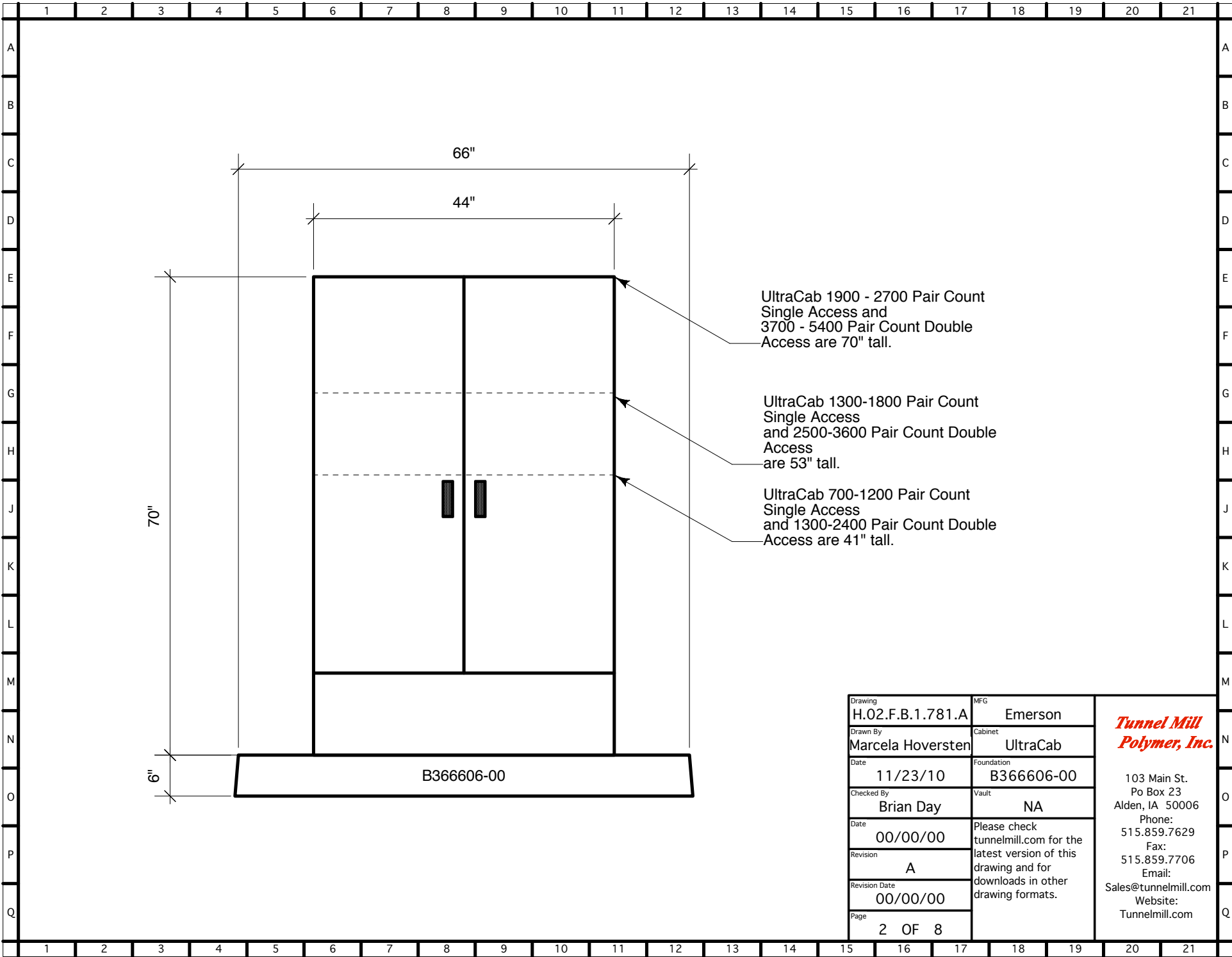

UltraCab 1900 - 2700 Pair Count
Single Access and
3700 - 5400 Pair Count Double
Access are 70" tall.

UltraCab 1300-1800 Pair Count
Single Access
and 2500-3600 Pair Count Double
Access
are 53" tall.

UltraCab 700-1200 Pair Count
Single Access
and 1300-2400 Pair Count Double
Access are 41" tall.

Drawing	H.02.F.B.1.781.A	MFG	Emerson
Drawn By	Marcela Hoversten	Cabinet	UltraCab
Date	11/23/10	Foundation	B366606-00
Checked By	Brian Day	Vault	NA
Date	00/00/00	Please check tunnelmill.com for the latest version of this drawing and for downloads in other drawing formats.	
Revision	A		
Revision Date	00/00/00		
Page	2 OF 8		

***Tunnel Mill
Polymer, Inc.***

103 Main St.
Po Box 23
Alden, IA 50006
Phone:
515.859.7629
Fax:
515.859.7706
Email:
Sales@tunnelmill.com
Website:
Tunnelmill.com

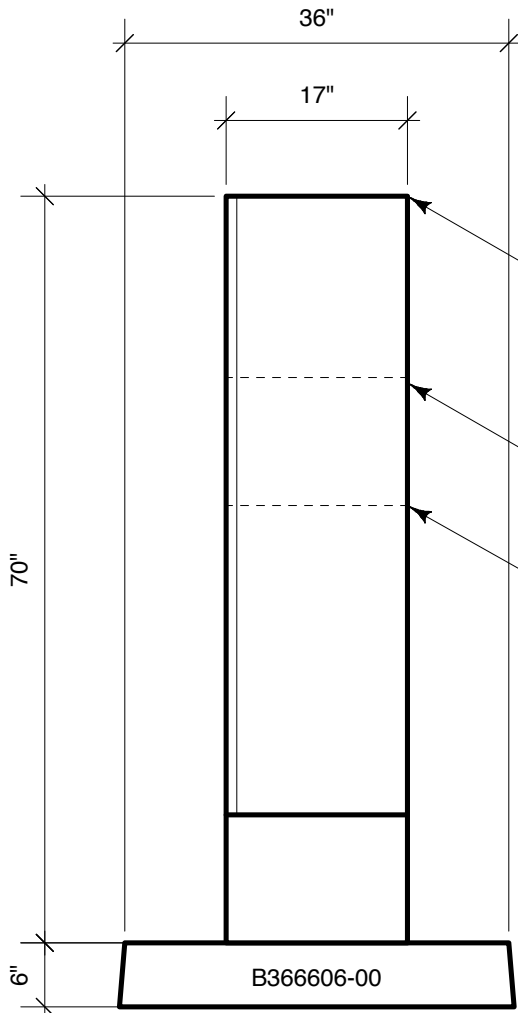

UltraCab 1900 - 2700 Pair Count
Single Access and
3700 - 5400 Pair Count Double
Access are 70" tall.

UltraCab 1-600 and 1300-1800 Pair
Count Single Access
and 700-1200 and 2500-3600 Pair
Count Double Access
are 53" tall.

UltraCab 700-1200 Pair Count
Single Access
and 1300-2400 Pair Count Double
Access are 41" tall.

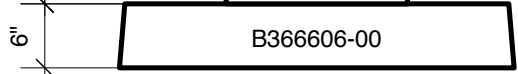

Drawing	H.02.F.B.1.781.A	MFG	Emerson
Drawn By	Marcela Hoversten	Cabinet	UltraCab
Date	11/23/10	Foundation	B366606-00
Checked By	Brian Day	Vault	NA
Date	00/00/00	Please check tunnelmill.com for the latest version of this drawing and for downloads in other drawing formats.	
Revision	A		
Revision Date	00/00/00		
Page	3 OF 8		

**Tunnel Mill
Polymer, Inc.**

103 Main St.
Po Box 23
Alden, IA 50006
Phone:
515.859.7629
Fax:
515.859.7706
Email:
Sales@tunnelmill.com
Website:
Tunnelmill.com

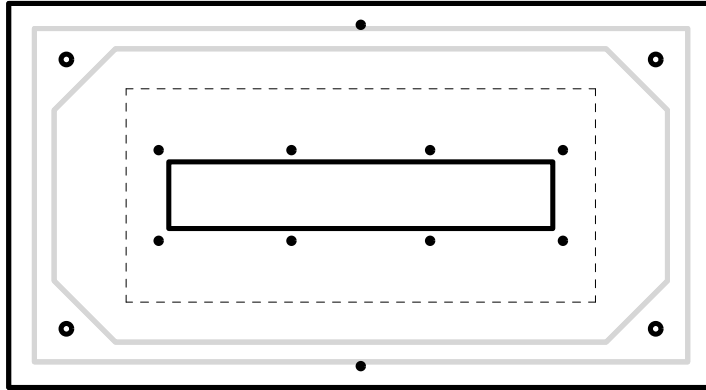

Drawing	H.02.F.B.1.781.A	MFG	Emerson	<p><i>Tunnel Mill Polymer, Inc.</i></p> <p>103 Main St. Po Box 23 Alden, IA 50006 Phone: 515.859.7629 Fax: 515.859.7706 Email: Sales@tunnelmill.com Website: Tunnelmill.com</p>
Drawn By	Marcela Hoversten	Cabinet	UltraCab	
Date	11/23/10	Foundation	B366606-00	
Checked By	Brian Day	Vault	NA	
Date	00/00/00	Please check tunnelmill.com for the latest version of this drawing and for downloads in other drawing formats.		
Revision	A			
Revision Date	00/00/00			
Page	4 OF 8			