

Drawing	MFG	<i>Tunnel Mill Polymer, Inc.</i>
H.05.K.B.1.784.A	Emerson (UltraCab)	
Drawn By	Cabinet	103 Main St. Po Box 23 Alden, IA 50006 Phone: 515.859.7629 Fax: 515.859.7706 Email: Sales@tunnelmill.com Website: Tunnelmill.com
Marcela Hoverst	Low Profile/Long Base	
Date	Foundation	
11/23/10	B547806-00	
Checked By	Vault	
Brian Day	NA	
Date	Please check tunnelmill.com for the latest version of this drawing and for downloads in other drawing formats.	
00/00/00		
Revision		
A		
Revision Date		
00/00/00		
Page		
1 OF 8		

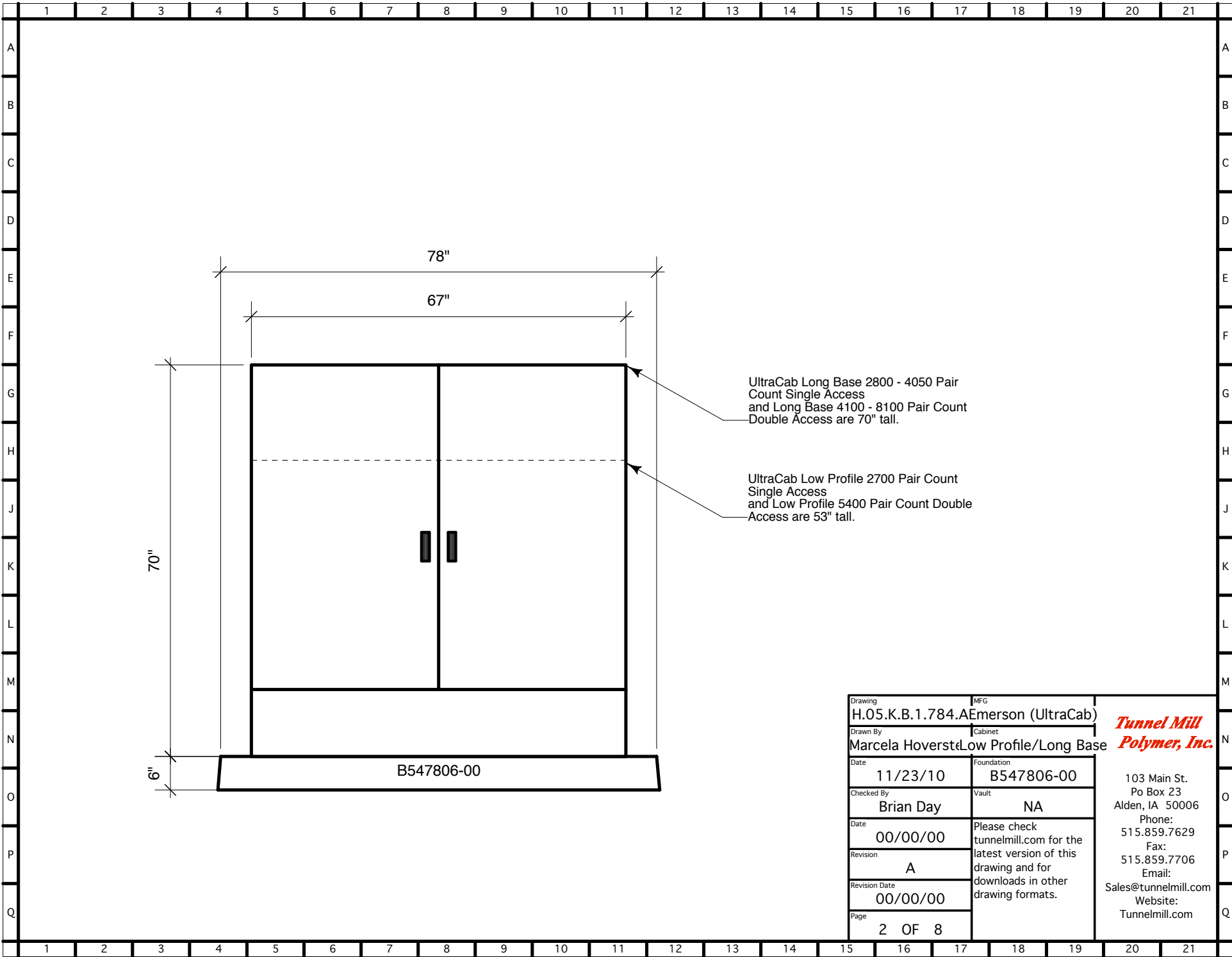

UltraCab Long Base 2800 - 4050 Pair Count Single Access and Long Base 4100 - 8100 Pair Count Double Access are 70" tall.

UltraCab Low Profile 2700 Pair Count Single Access and Low Profile 5400 Pair Count Double Access are 53" tall.

Drawing	MFG
H.05.K.B.1.784.A	Emerson (UltraCab)
Drawn By	Cabinet
Marcela Hoverst	Low Profile/Long Base
Date	Foundation
11/23/10	B547806-00
Checked By	Vault
Brian Day	NA
Date	Please check tunnelmill.com for the latest version of this drawing and for downloads in other drawing formats.
00/00/00	
Revision	
A	
Revision Date	
00/00/00	
Page	
2 OF 8	

**Tunnel Mill
Polymer, Inc.**

103 Main St.
Po Box 23
Alden, IA 50006
Phone: 515.859.7629
Fax: 515.859.7706
Email: Sales@tunnelmill.com
Website: Tunnelmill.com

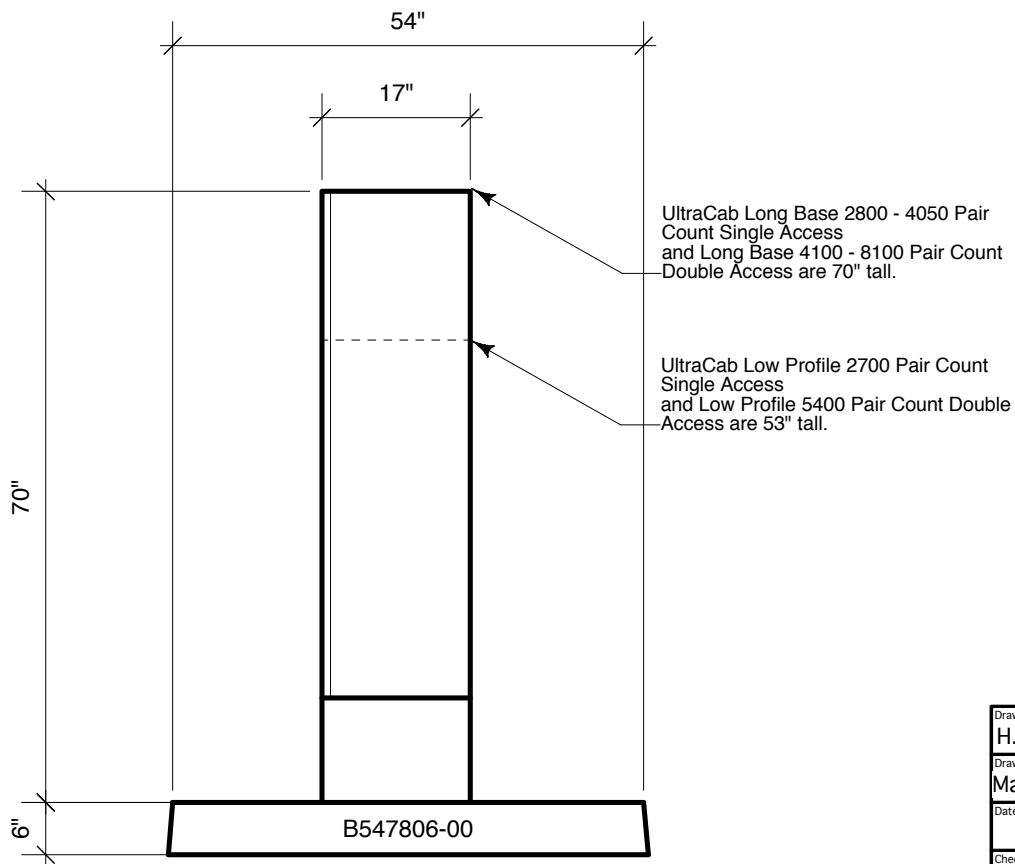

Drawing	MFG	Tunnel Mill Polymer, Inc.
H.05.K.B.1.784.A	Emerson (UltraCab)	
Drawn By	Cabinet	103 Main St. Po Box 23 Alden, IA 50006 Phone: 515.859.7629 Fax: 515.859.7706 Email: Sales@tunnelmill.com Website: Tunnelmill.com
Marcela Hoverstad	Low Profile/Long Base	
Date	Foundation	Please check tunnelmill.com for the latest version of this drawing and for downloads in other drawing formats.
11/23/10	B547806-00	
Checked By	Vault	3 OF 8
Brian Day	NA	
Date	Revision	
00/00/00	A	
Revision Date	Page	
00/00/00	3 OF 8	

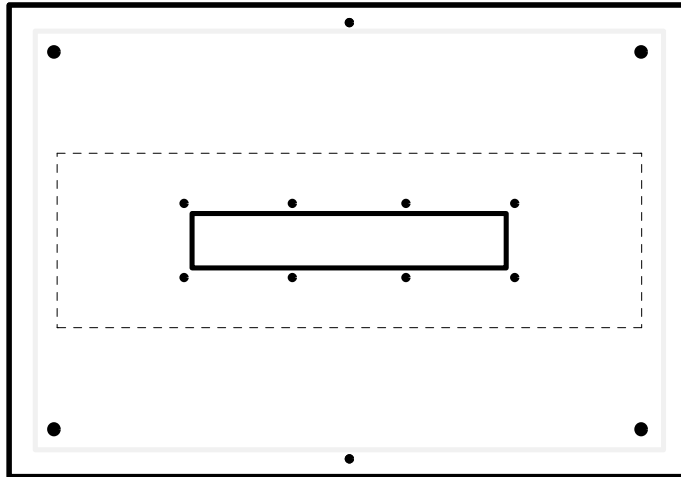

Drawing	MFG	<i>Tunnel Mill Polymer, Inc.</i>
H.05.K.B.1.784.AEmerson (UltraCab)		
Drawn By	Cabinet	103 Main St. Po Box 23 Alden, IA 50006 Phone: 515.859.7629 Fax: 515.859.7706 Email: Sales@tunnelmill.com Website: Tunnelmill.com
Date	11/23/10	
Foundation	Low Profile/Long Base	
Date	00/00/09	
Foundation	B547806-00	
Checked By	Brian Day	
Vault	NA	
Date	00/00/00	
Revision	A	
Revision Date	00/00/00	
Page	4 OF 8	
Please check tunnelmill.com for the latest version of this drawing and for downloads in other drawing formats.		