

| | | | | |
|---------------|------------------|--|-----------------------|--|
| Drawing | H.09.C.E.1.810.A | MFG | Emerson | <i>Tunnel Mill Polymer, Inc.</i> |
| Drawn By | Marcela Hoverst | Cabinet | NetXtend Flex 30"x25" | |
| Date | 03/22/11 | Foundation | B365406-00 | 103 Main St. Po Box 23 Alden, IA 50006 Phone: 515.859.7629 Fax: 515.859.7706 Email: Sales@tunnelmill.com Website: Tunnelmill.com |
| Checked By | Brian Day | Vault | U304836 | |
| Date | 00/00/00 | Please check tunnelmill.com for the latest version of this drawing and for downloads in other drawing formats. | | |
| Revision | A | | | |
| Revision Date | 00/00/00 | | | |
| Page | 1 OF 8 | | | |

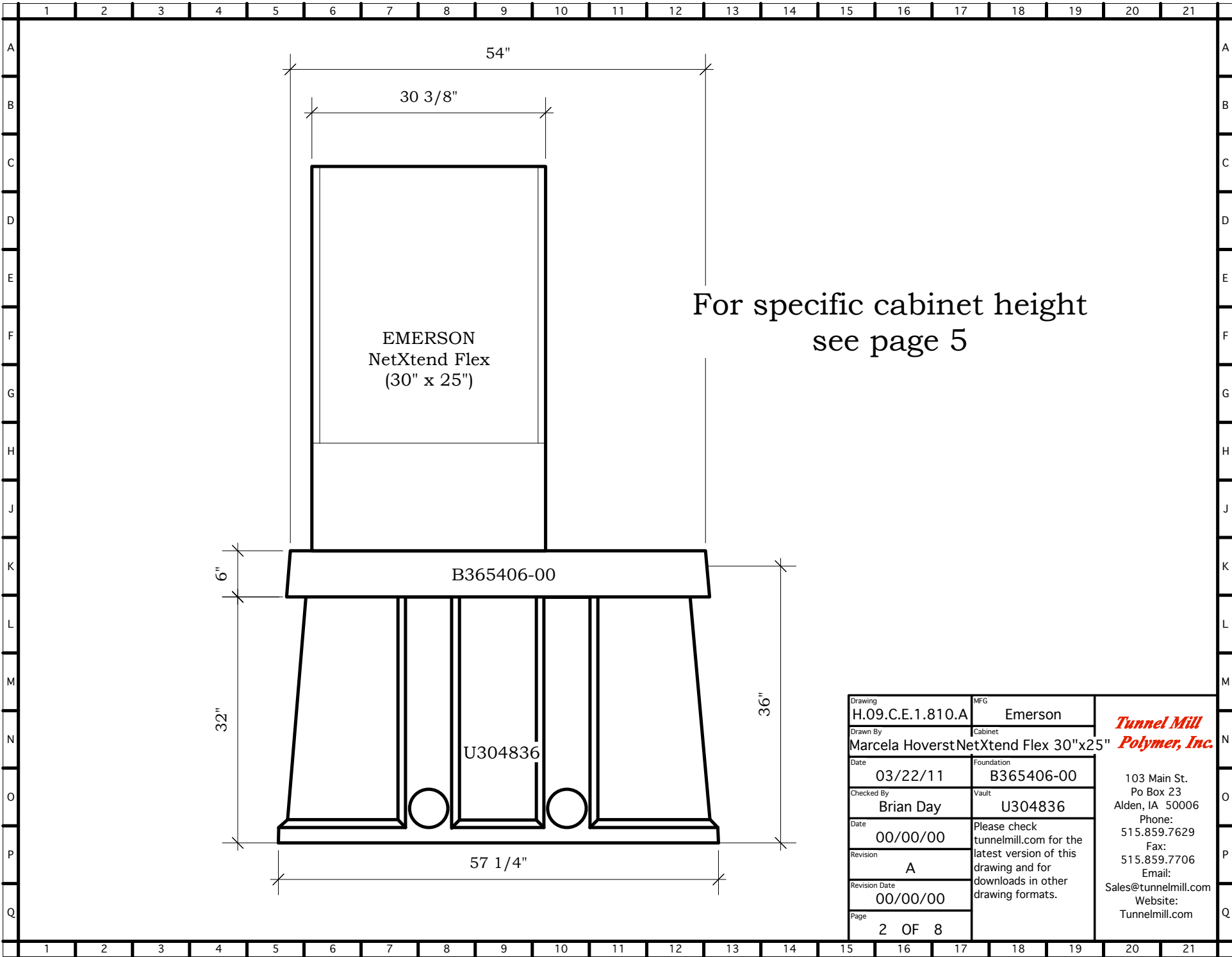

For specific cabinet height
see page 5

| | | | | |
|---------------|------------------|--|-----------------------|--|
| Drawing | H.09.C.E.1.810.A | MFG | Emerson | <i>Tunnel Mill Polymer, Inc.</i> |
| Drawn By | Marcela Hoverst | Cabinet | NetXtend Flex 30"x25" | |
| Date | 03/22/11 | Foundation | B365406-00 | 103 Main St. Po Box 23 Alden, IA 50006 Phone: 515.859.7629 Fax: 515.859.7706 Email: Sales@tunnelmill.com Website: Tunnelmill.com |
| Checked By | Brian Day | Vault | U304836 | |
| Date | 00/00/00 | Please check tunnelmill.com for the latest version of this drawing and for downloads in other drawing formats. | | |
| Revision | A | | | |
| Revision Date | 00/00/00 | | | |
| Page | 2 OF 8 | | | |

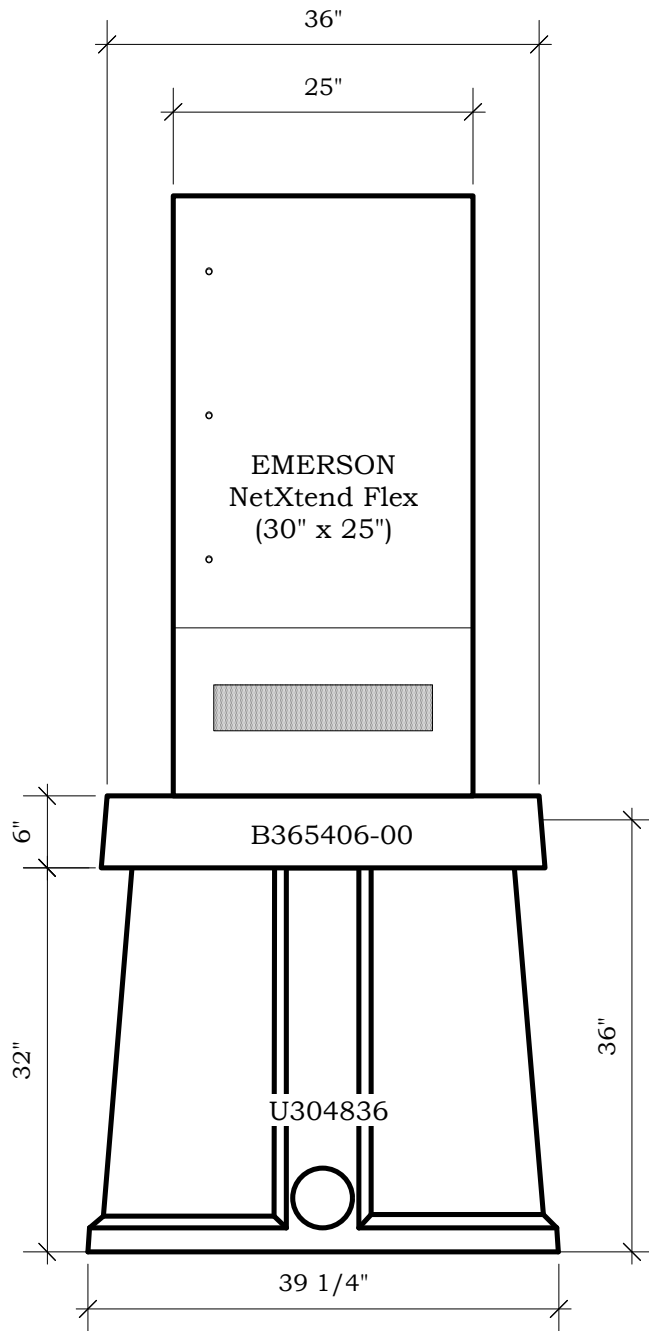

For specific cabinet height
see page 5

| | | | | |
|---------------|------------------|--|-----------------------|--|
| Drawing | H.09.C.E.1.810.A | MFG | Emerson | <i>Tunnel Mill Polymer, Inc.</i> |
| Drawn By | Marcela Hoverst | Cabinet | NetXtend Flex 30"x25" | |
| Date | 03/22/11 | Foundation | B365406-00 | 103 Main St. Po Box 23 Alden, IA 50006 Phone: 515.859.7629 Fax: 515.859.7706 Email: Sales@tunnelmill.com Website: Tunnelmill.com |
| Checked By | Brian Day | Vault | U304836 | |
| Date | 00/00/00 | Please check tunnelmill.com for the latest version of this drawing and for downloads in other drawing formats. | | |
| Revision | A | | | |
| Revision Date | 00/00/00 | | | |
| Page | 3 OF 8 | | | |

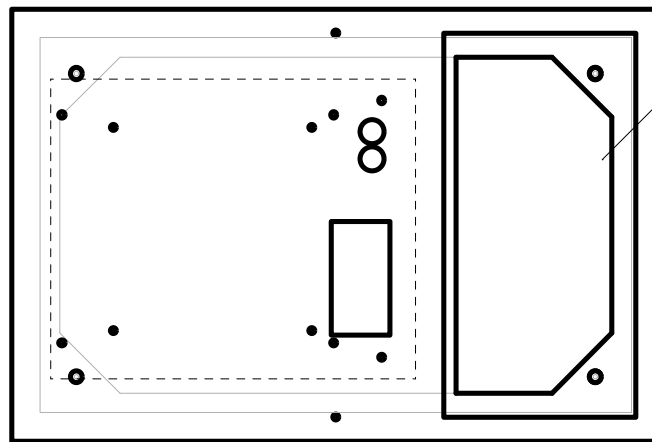

16" x 32" HATCH

| | | | | |
|---------------|------------------|--|-----------------------|---|
| Drawing | H.09.C.E.1.810.A | MFG | Emerson | <i>Tunnel Mill Polymer, Inc.</i> 103 Main St. Po Box 23 Alden, IA 50006 Phone: 515.859.7629 Fax: 515.859.7706 Email: Sales@tunnelmill.com Website: Tunnelmill.com |
| Drawn By | Marcela Hoverst | Cabinet | NetXtend Flex 30"x25" | |
| Date | 03/22/11 | Foundation | B365406-00 | |
| Checked By | Brian Day | Vault | U304836 | |
| Date | 00/00/00 | Please check tunnelmill.com for the latest version of this drawing and for downloads in other drawing formats. | | |
| Revision | A | | | |
| Revision Date | 00/00/00 | | | |
| Page | 4 OF 8 | | | |

Emerson NetXtend dimension chart

| footprint size | NetXtend Flex 8 Height w/Solar Shield + External Battery Base | NetXtend Flex 12 Height w/Solar Shield + External Battery Base | NetXtend Flex 17 Height w/Solar Shield + External Battery Base | NetXtend Flex 22 Height w/Solar Shield + External Battery Base | NetXtend Flex 27 Height w/Solar Shield + External Battery Base | NetXtend Flex 32 |
|------------------|--|---|---|---|---|------------------|
| 30" x 25" | 38.78 in | 41.51 in | 50.26 in | 61.57 in | 70.32 in | 65.07 in |
| 30" x 32" | - | - | 50.26 in | - | 70.32 in | - |
| 42" x 25" | - | 41.51 in | 50.26 in | - | 70.32 in | - |
| 42" x 46" | - | - | 50.26 in | - | 70.32 in | - |
| 54" x 25" | - | - | - | - | 70.32 in | - |
| 72" x 32" | - | - | - | - | 70.32 in | - |
| 84" x 32" | - | - | - | - | 70.32 in | - |

| | | |
|------------------|---|---|
| Drawing | MFG | <i>Tunnel Mill Polymer, Inc.</i> 103 Main St. Po Box 23 Alden, IA 50006 Phone: 515.859.7629 Fax: 515.859.7706 Email: Sales@tunnelmill.com Website: Tunnelmill.com |
| H.09.C.E.1.810.A | Emerson | |
| Drawn By | Cabinet | |
| Marcela Hoverst | NetXtend Flex 30"x25" | |
| Date | Foundation | |
| 03/22/11 | B365406-00 | |
| Checked By | Vault | |
| Brian Day | U304836 | |
| Date | Please check tunnelmill.com for the latest version of this drawing and for downloads in other drawing formats. | |
| 00/00/00 | | |
| Revision | | |
| A | | |
| Revision Date | | |
| 00/00/00 | | |
| Page | | |
| 5 OF 8 | | |