

When using one of the taller cabinet,  
we recommend using the solid top riser.  
Part number H.06.E.E.1.791.A

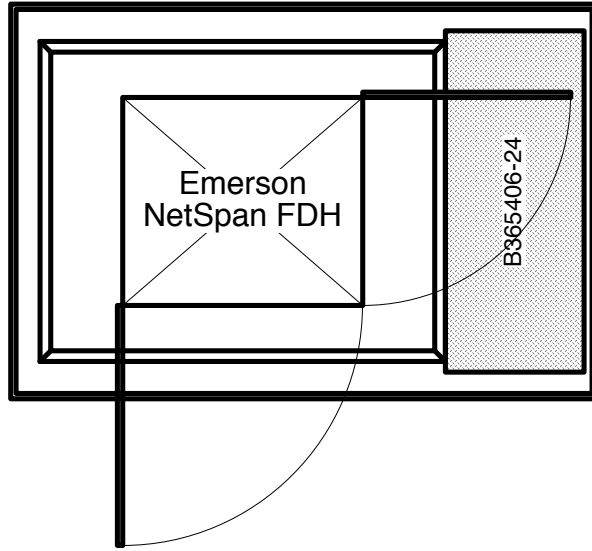

Drawing	H.06.E.D.1.790.A	MFG	Emerson	<b><i>Tunnel Mill Polymer, Inc.</i></b>  103 Main St. Po Box 23 Alden, IA 50006 Phone: 515.859.7629 Fax: 515.859.7706 Email: Sales@tunnelmill.com Website: Tunnelmill.com
Drawn By	Marcela Hoversten	Cabinet	NetSpan FDH	
Date	02/08/11	Foundation	B365406-24_AP	
Checked By	Brian Day	Vault	U304824	
Date	00/00/00	Please check tunnelmill.com for the latest version of this drawing and for downloads in other drawing formats.		
Revision	A			
Revision Date	00/00/00			
Page	1 OF 8			

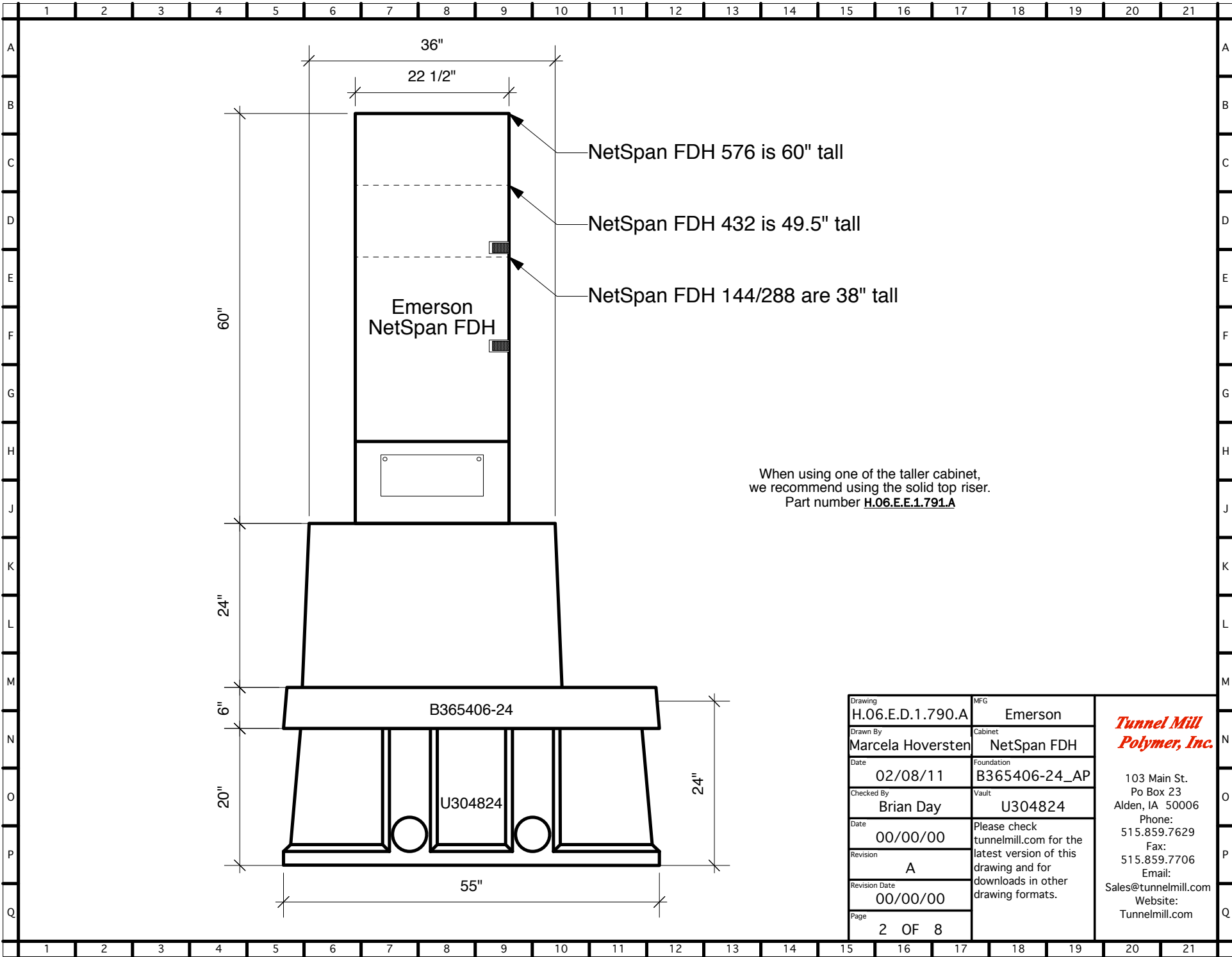

When using one of the taller cabinet,  
we recommend using the solid top riser.  
Part number H.06.E.E.1.791.A

Drawing	H.06.E.D.1.790.A	MFG	Emerson
Drawn By	Marcela Hoversten	Cabinet	NetSpan FDH
Date	02/08/11	Foundation	B365406-24_AP
Checked By	Brian Day	Vault	U304824
Date	00/00/00	Please check tunnelmill.com for the latest version of this drawing and for downloads in other drawing formats.	
Revision	A		
Revision Date	00/00/00		
Page	2 OF 8		

***Tunnel Mill  
Polymer, Inc.***

103 Main St.  
Po Box 23  
Alden, IA 50006  
Phone:  
515.859.7629  
Fax:  
515.859.7706  
Email:  
Sales@tunnelmill.com  
Website:  
Tunnelmill.com

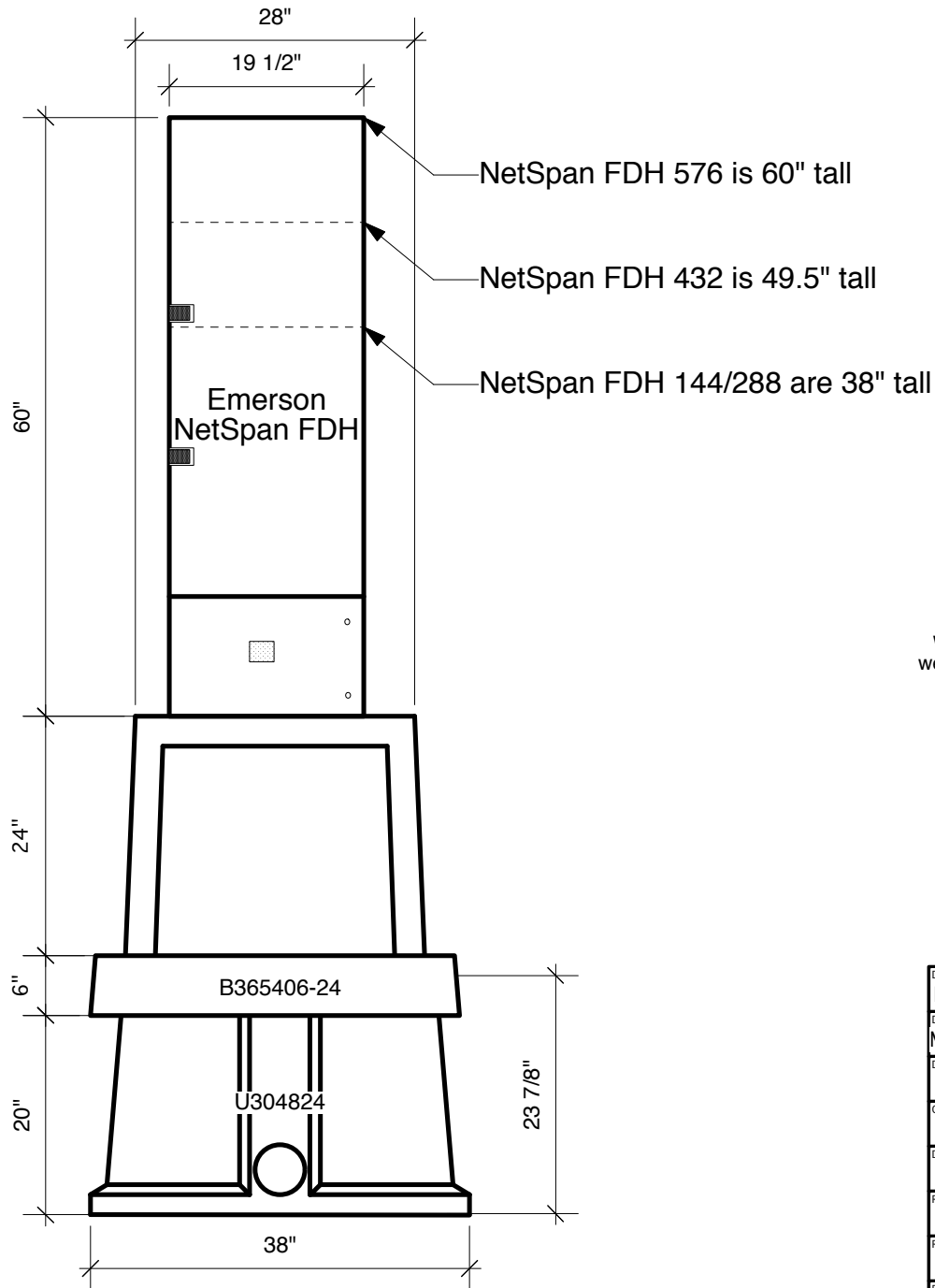

NetSpan FDH 576 is 60" tall

NetSpan FDH 432 is 49.5" tall

NetSpan FDH 144/288 are 38" tall

Emerson  
NetSpan FDH

When using one of the taller cabinet,  
we recommend using the solid top riser.  
Part number H.06.EE.1.791.A

Drawing	H.06.E.D.1.790.A	MFG	Emerson	<p><b><i>Tunnel Mill Polymer, Inc.</i></b></p> <p>103 Main St. Po Box 23 Alden, IA 50006 Phone: 515.859.7629 Fax: 515.859.7706 Email: Sales@tunnelmill.com Website: Tunnelmill.com</p>
Drawn By	Marcela Hoversten	Cabinet	NetSpan FDH	
Date	02/08/11	Foundation	B365406-24_AP	
Checked By	Brian Day	Vault	U304824	
Date	00/00/00	Please check tunnelmill.com for the latest version of this drawing and for downloads in other drawing formats.		
Revision	A			
Revision Date	00/00/00			
Page	3 OF 8			

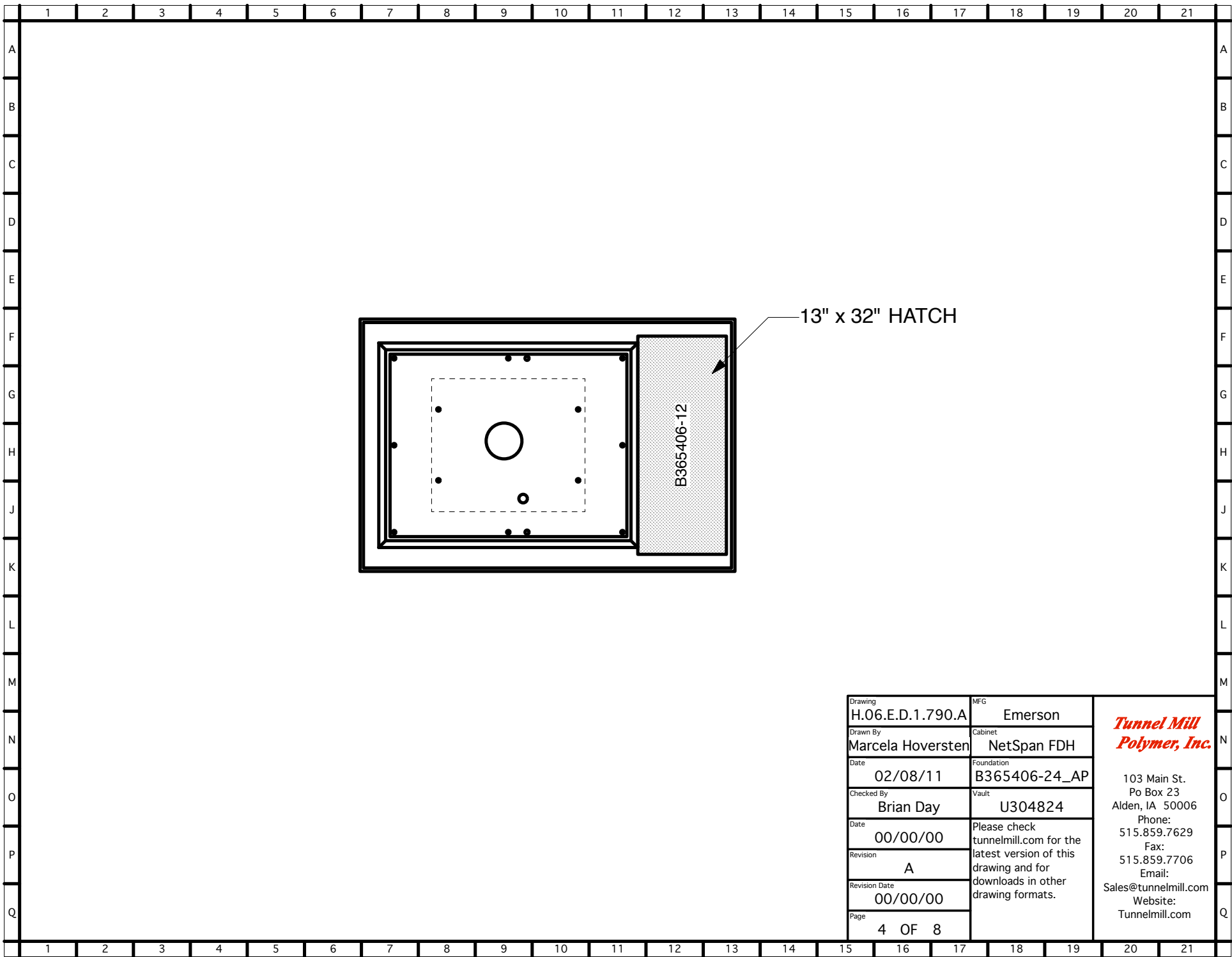

Drawing	H.06.E.D.1.790.A	MFG	Emerson
Drawn By	Marcela Hoversten	Cabinet	NetSpan FDH
Date	02/08/11	Foundation	B365406-24_AP
Checked By	Brian Day	Vault	U304824
Date	00/00/00	Please check tunnelmill.com for the latest version of this drawing and for downloads in other drawing formats.	
Revision	A		
Revision Date	00/00/00		
Page	4 OF 8		

***Tunnel Mill  
Polymer, Inc.***

103 Main St.  
Po Box 23  
Alden, IA 50006  
Phone:  
515.859.7629  
Fax:  
515.859.7706  
Email:  
Sales@tunnelmill.com  
Website:  
Tunnelmill.com