

When using one of the taller cabinet,
we recommend using the solid top riser.
Part number H.06.D.E.1.791.A

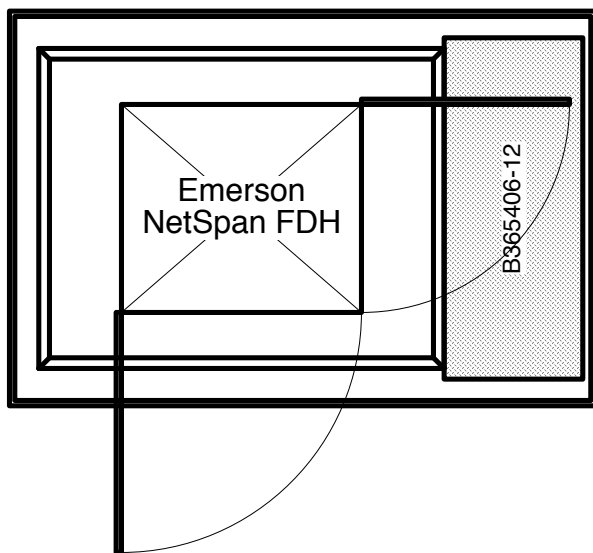

Drawing	H.06.D.E.1.790.A	MFG	Emerson	<i>Tunnel Mill Polymer, Inc.</i> 103 Main St. Po Box 23 Alden, IA 50006 Phone: 515.859.7629 Fax: 515.859.7706 Email: Sales@tunnelmill.com Website: Tunnelmill.com
Drawn By	Marcela Hoversten	Cabinet	NetSpan FDH	
Date	02/08/11	Foundation	B365406-12_AP	
Checked By	Brian Day	Vault	U304836	
Date	00/00/00	Please check tunnelmill.com for the latest version of this drawing and for downloads in other drawing formats.		
Revision	A			
Revision Date	00/00/00			
Page	1 OF 8			

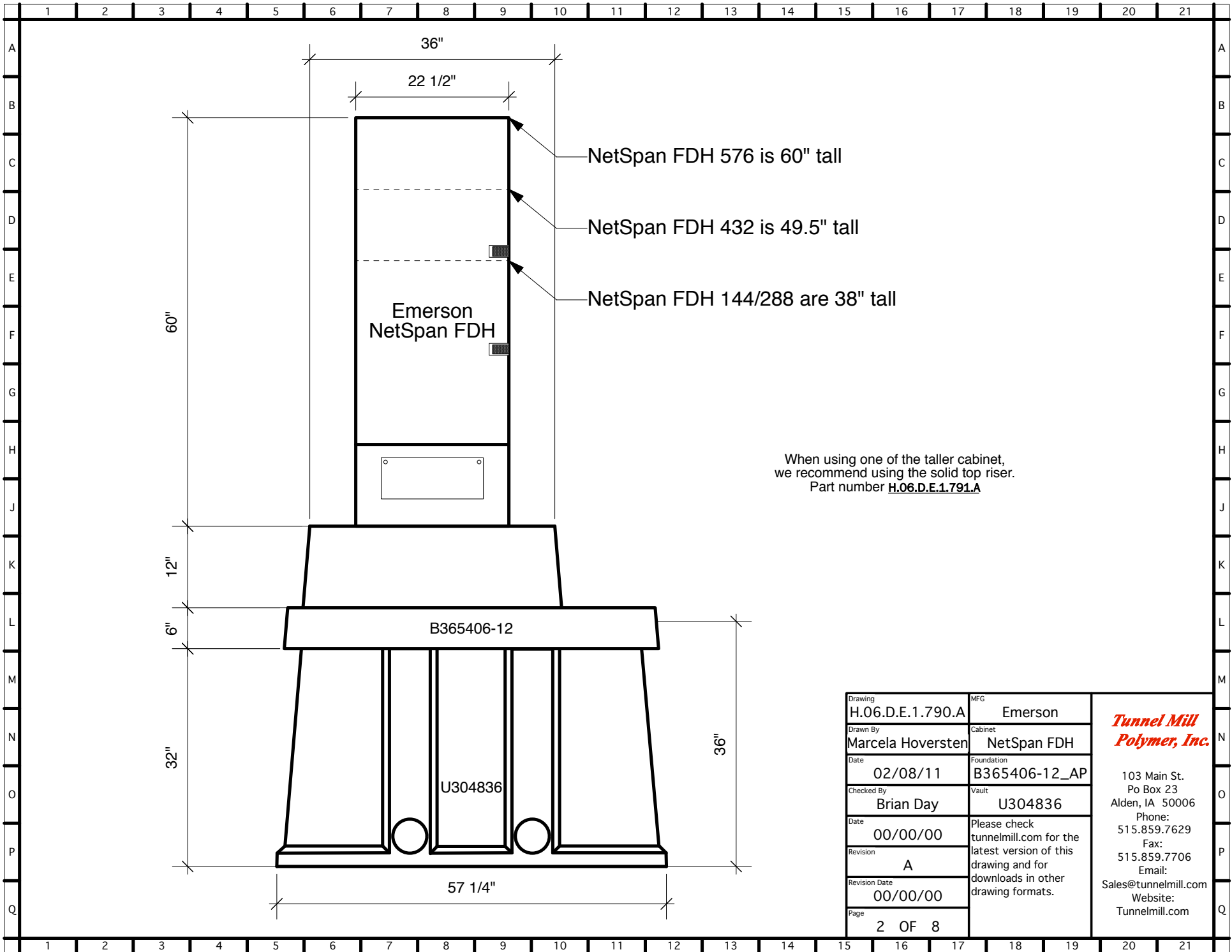

Drawing	H.06.D.E.1.790.A	MFG	Emerson
Drawn By	Marcela Hoversten	Cabinet	NetSpan FDH
Date	02/08/11	Foundation	B365406-12_AP
Checked By	Brian Day	Vault	U304836
Date	00/00/00	Please check tunnelmill.com for the latest version of this drawing and for downloads in other drawing formats.	
Revision	A		
Revision Date	00/00/00		
Page	2 OF 8		

***Tunnel Mill
Polymer, Inc.***

103 Main St.
Po Box 23
Alden, IA 50006
Phone: 515.859.7629
Fax: 515.859.7706
Email: Sales@tunnelmill.com
Website: Tunnelmill.com

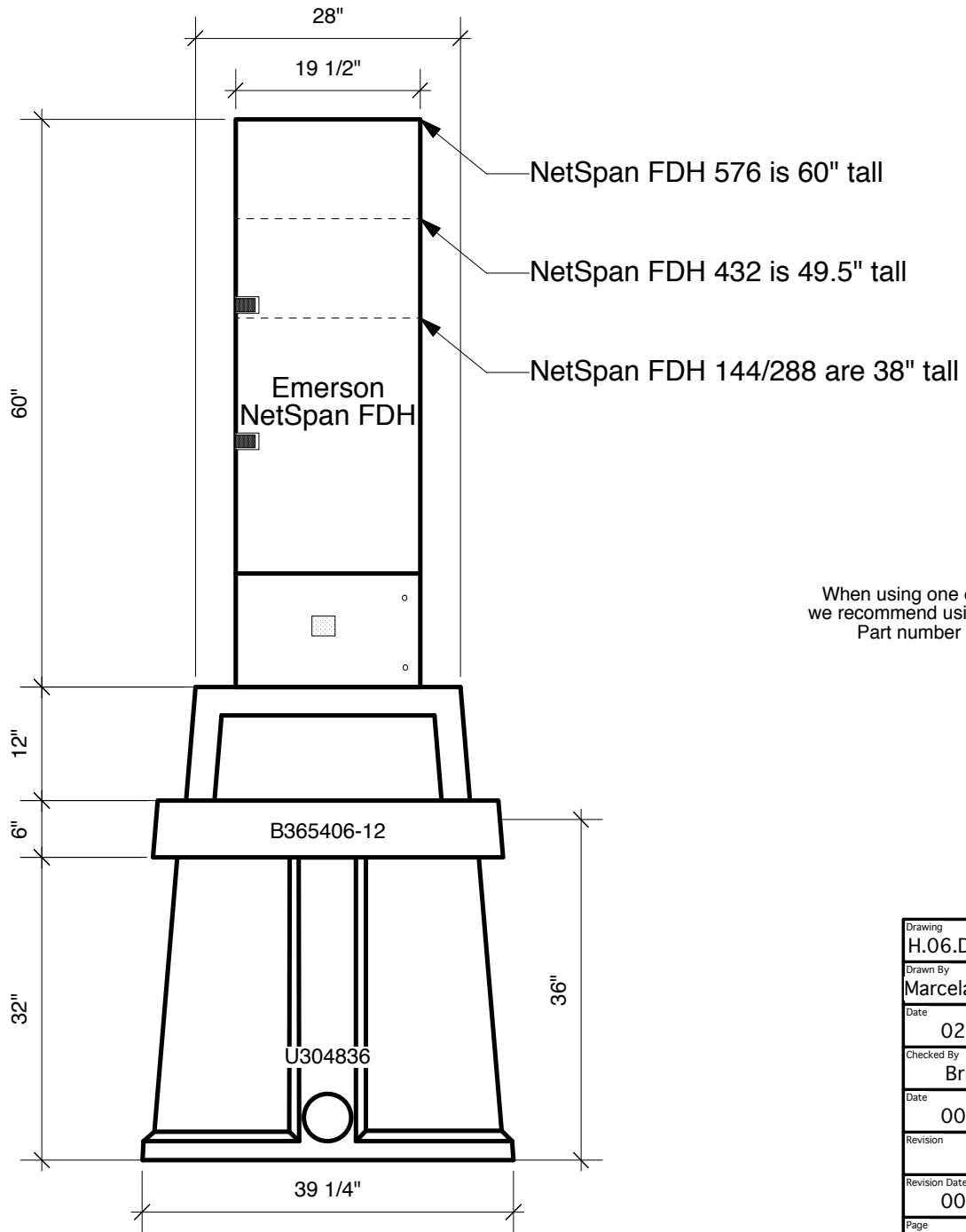

NetSpan FDH 576 is 60" tall

NetSpan FDH 432 is 49.5" tall

NetSpan FDH 144/288 are 38" tall

Emerson
NetSpan FDH

B365406-12

U304836

When using one of the taller cabinet,
we recommend using the solid top riser.
Part number H.06.D.E.1.791.A

Drawing H.06.D.E.1.790.A	MFG Emerson
Drawn By Marcela Hoversten	Cabinet NetSpan FDH
Date 02/08/11	Foundation B365406-12_AP
Checked By Brian Day	Vault U304836
Date 00/00/00	Please check tunnelmill.com for the latest version of this drawing and for downloads in other drawing formats.
Revision A	
Revision Date 00/00/00	
Page 3 OF 8	

**Tunnel Mill
Polymer, Inc.**

103 Main St.
Po Box 23
Alden, IA 50006
Phone:
515.859.7629
Fax:
515.859.7706
Email:
Sales@tunnelmill.com
Website:
Tunnelmill.com

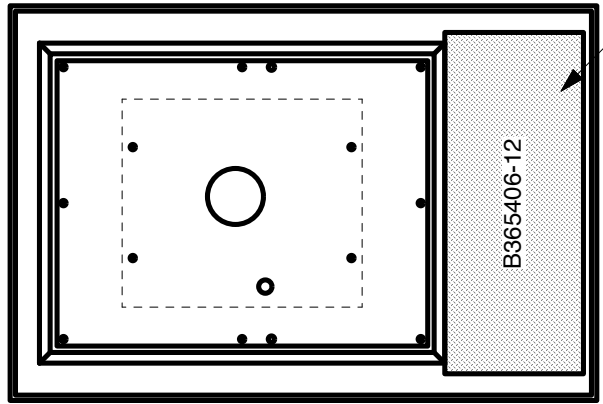

13" x 32" HATCH

Drawing	H.06.D.E.1.790.A	MFG	Emerson	<i>Tunnel Mill Polymer, Inc.</i> 103 Main St. Po Box 23 Alden, IA 50006 Phone: 515.859.7629 Fax: 515.859.7706 Email: Sales@tunnelmill.com Website: Tunnelmill.com
Drawn By	Marcela Hoversten	Cabinet	NetSpan FDH	
Date	02/08/11	Foundation	B365406-12_AP	
Checked By	Brian Day	Vault	U304836	
Date	00/00/00	Please check tunnelmill.com for the latest version of this drawing and for downloads in other drawing formats.		
Revision	A			
Revision Date	00/00/00			
Page	4 OF 8			