

Drawing	S.11.E.D.1.136.B	MFG	Clearfield	<b><i>Tunnel Mill Polymer, Inc.</i></b>  103 Main St. Po Box 23 Alden, IA 50006 Phone: 515.859.7629 Fax: 515.859.7706 Email: Sales@tunnelmill.com Website: Tunnelmill.com
Drawn By	Marcela Hoversten	Cabinet	FSC 432 PON	
Date	07/23/14	Foundation	B365406-24_AP	
Checked By	Brian Day	Vault	U304824	
Date	00/00/00	Please check tunnelmill.com for the latest version of this drawing and for downloads in other drawing formats.		
Revision	A			
Revision Date	00/00/00			
Page	1 OF 8			

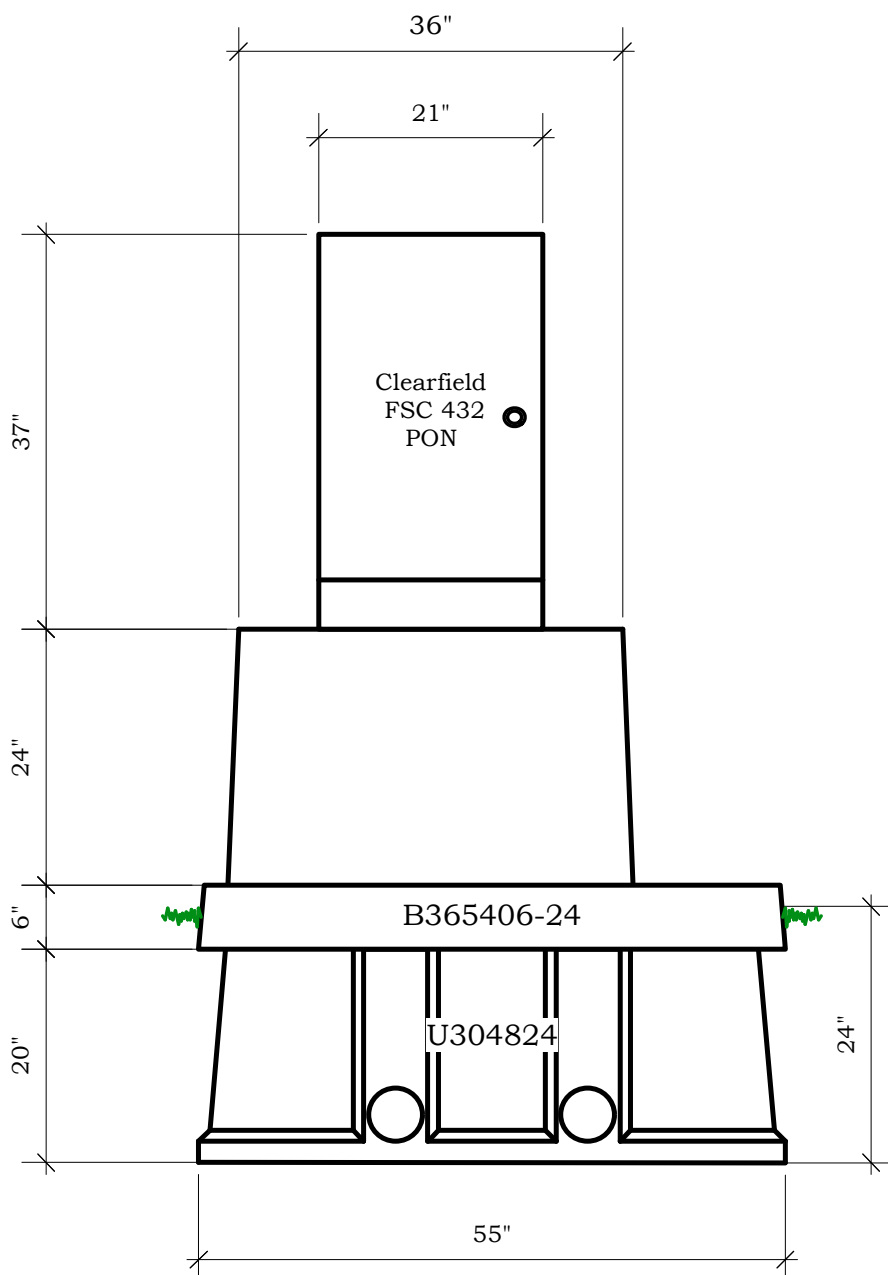

Drawing	S.11.E.D.1.136.B	MFG	Clearfield
Drawn By	Marcela Hoversten	Cabinet	FSC 432 PON
Date	07/23/14	Foundation	B365406-24_AP
Checked By	Brian Day	Vault	U304824
Date	00/00/00	Please check tunnelmill.com for the latest version of this drawing and for downloads in other drawing formats.	
Revision	A		
Revision Date	00/00/00		
Page	2 OF 8		

***Tunnel Mill  
Polymer, Inc.***

103 Main St.  
Po Box 23  
Alden, IA 50006  
Phone:  
515.859.7629  
Fax:  
515.859.7706  
Email:  
Sales@tunnelmill.com  
Website:  
Tunnelmill.com

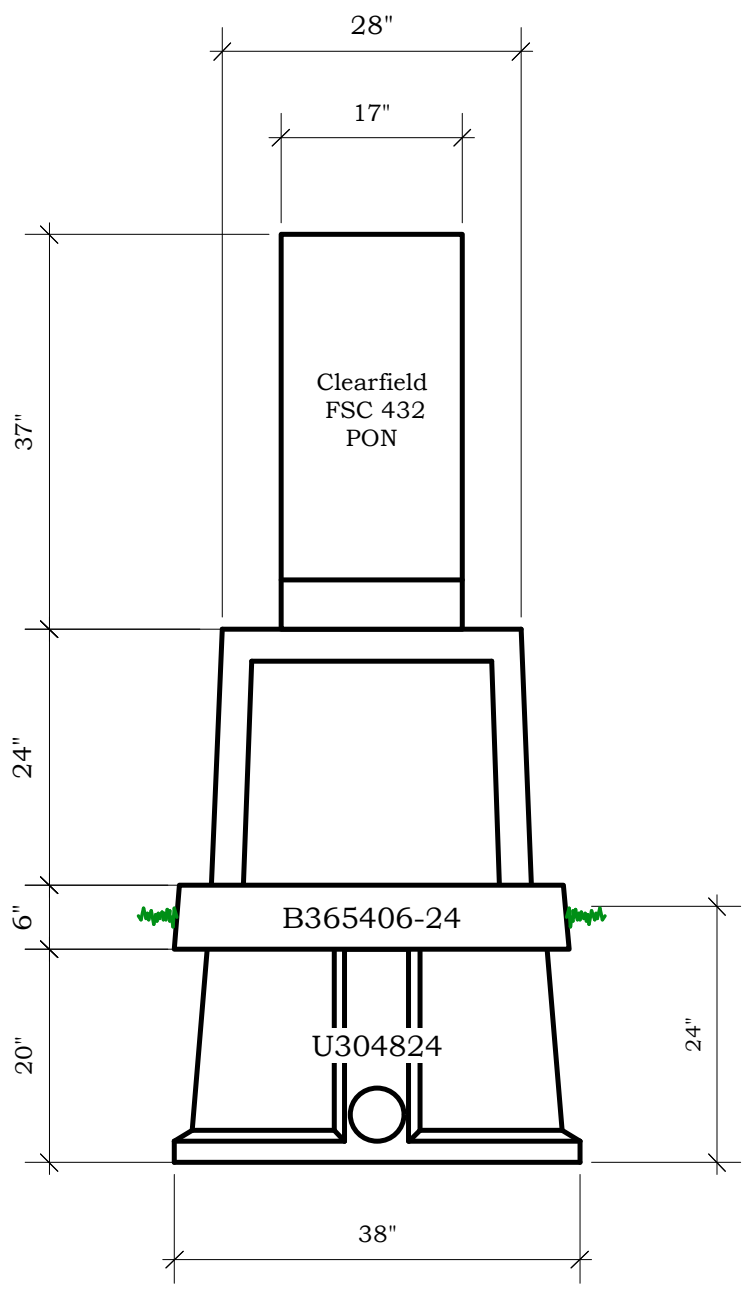

Drawing	S.11.E.D.1.136.B	MFG	Clearfield	<b><i>Tunnel Mill Polymer, Inc.</i></b>  103 Main St. Po Box 23 Alden, IA 50006 Phone: 515.859.7629 Fax: 515.859.7706 Email: Sales@tunnelmill.com Website: Tunnelmill.com
Drawn By	Marcela Hoversten	Cabinet	FSC 432 PON	
Date	07/23/14	Foundation	B365406-24_AP	
Checked By	Brian Day	Vault	U304824	
Date	00/00/00	Please check tunnelmill.com for the latest version of this drawing and for downloads in other drawing formats.		
Revision	A			
Revision Date	00/00/00			
Page	3 OF 8			

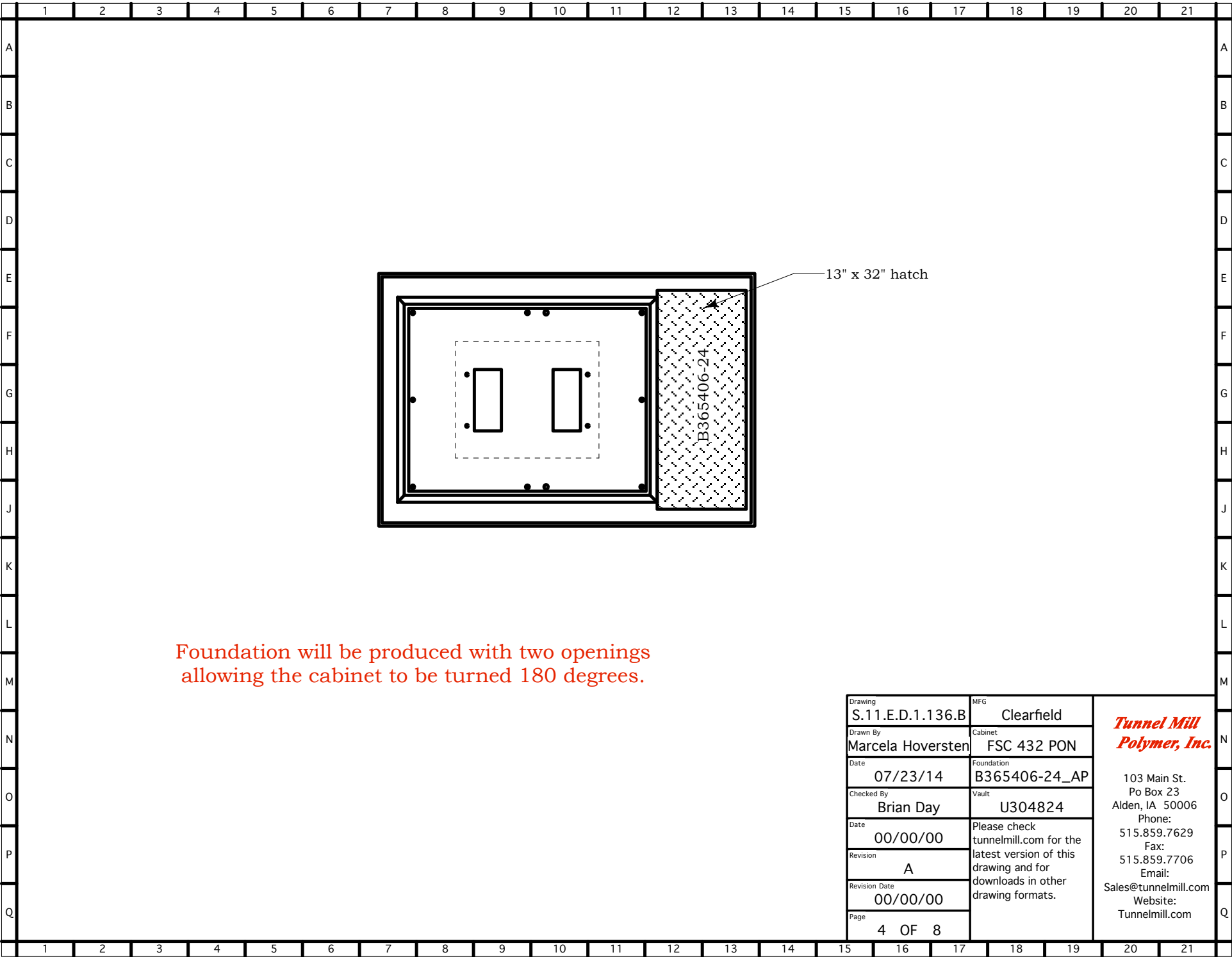

Foundation will be produced with two openings allowing the cabinet to be turned 180 degrees.

Drawing <b>S.11.E.D.1.136.B</b>	MFG <b>Clearfield</b>	<p><b><i>Tunnel Mill Polymer, Inc.</i></b></p> <p>103 Main St. Po Box 23 Alden, IA 50006 Phone: 515.859.7629 Fax: 515.859.7706 Email: Sales@tunnelmill.com Website: Tunnelmill.com</p>
Drawn By <b>Marcela Hoversten</b>	Cabinet <b>FSC 432 PON</b>	
Date <b>07/23/14</b>	Foundation <b>B365406-24_AP</b>	
Checked By <b>Brian Day</b>	Vault <b>U304824</b>	
Date <b>00/00/00</b>	Please check tunnelmill.com for the latest version of this drawing and for downloads in other drawing formats.	
Revision <b>A</b>		
Revision Date <b>00/00/00</b>		
Page <b>4 OF 8</b>		