

|               |                   |  |               |   |
|---------------|-------------------|--|---------------|---|
| Drawing       | S.10.E.D.1.565.A  | MFG  | Clearfield    | <b><i>Tunnel Mill<br/>Polymer, Inc.</i></b><br><br>103 Main St.<br>Po Box 23<br>Alden, IA 50006<br>Phone:<br>515.859.7629<br>Fax:<br>515.859.7706<br>Email:<br>Sales@tunnelmill.com<br>Website:<br>Tunnelmill.com |
| Drawn By      | Marcela Hoversten | Cabinet  | FSC 288 PON   |   |
| Date          | 08/29/13          | Foundation   | B365406-24_AP |   |
| Checked By    | Brian Day         | Vault  | U304824       |   |
| Date          | 00/00/00          | Please check tunnelmill.com for the latest version of this drawing and for downloads in other drawing formats. |               |   |
| Revision      | A                 |  |               |   |
| Revision Date | 00/00/00          |  |               |   |
| Page          | 1 OF 8            |  |               |   |
|               |                   |  |               |   |

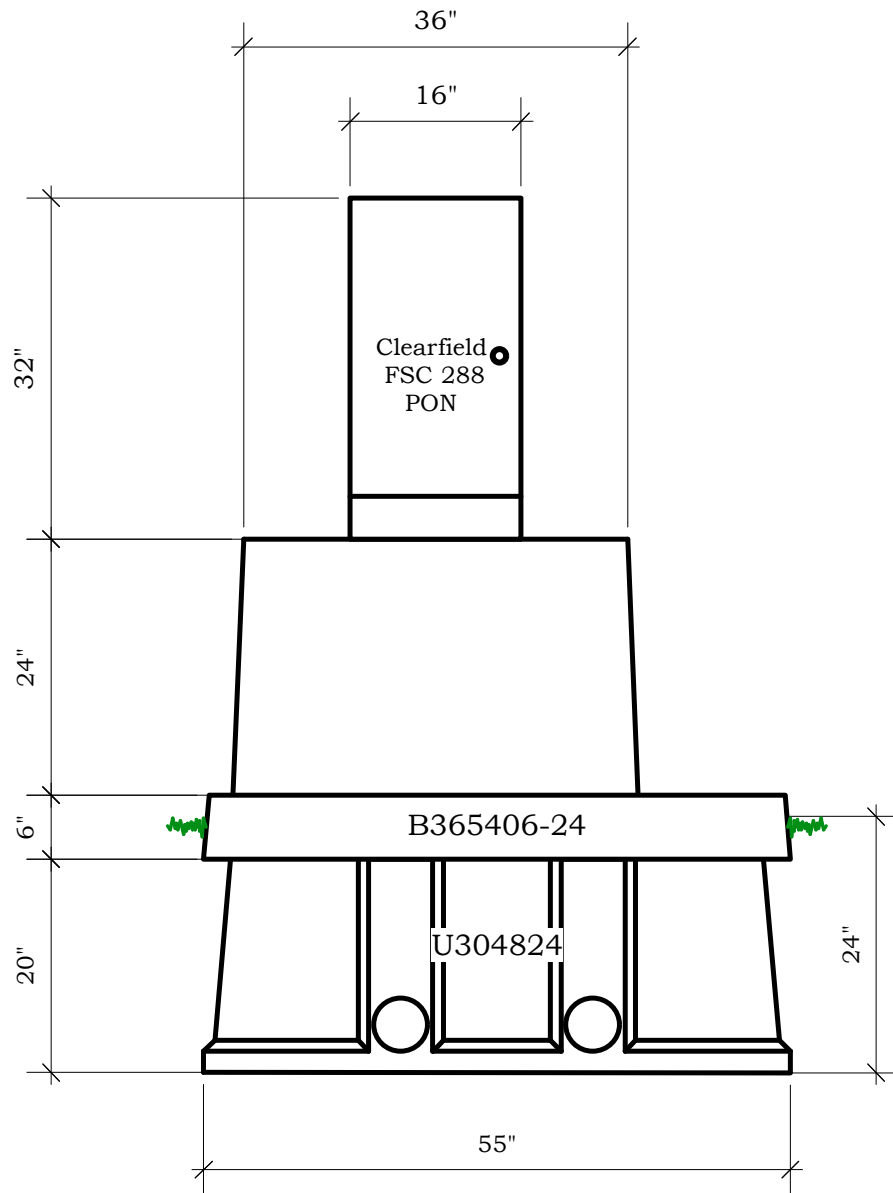

|               |                   |  |               |
|---------------|-------------------|--|---------------|
| Drawing       | S.10.E.D.1.565.A  | MFG  | Clearfield    |
| Drawn By      | Marcela Hoversten | Cabinet  | FSC 288 PON   |
| Date          | 08/29/13          | Foundation   | B365406-24_AP |
| Checked By    | Brian Day         | Vault  | U304824       |
| Date          | 00/00/00          | Please check tunnelmill.com for the latest version of this drawing and for downloads in other drawing formats. |               |
| Revision      | A                 |  |               |
| Revision Date | 00/00/00          |  |               |
| Page          | 2 OF 8            |  |               |

***Tunnel Mill  
Polymer, Inc.***

103 Main St.  
Po Box 23  
Alden, IA 50006  
Phone:  
515.859.7629  
Fax:  
515.859.7706  
Email:  
Sales@tunnelmill.com  
Website:  
Tunnelmill.com

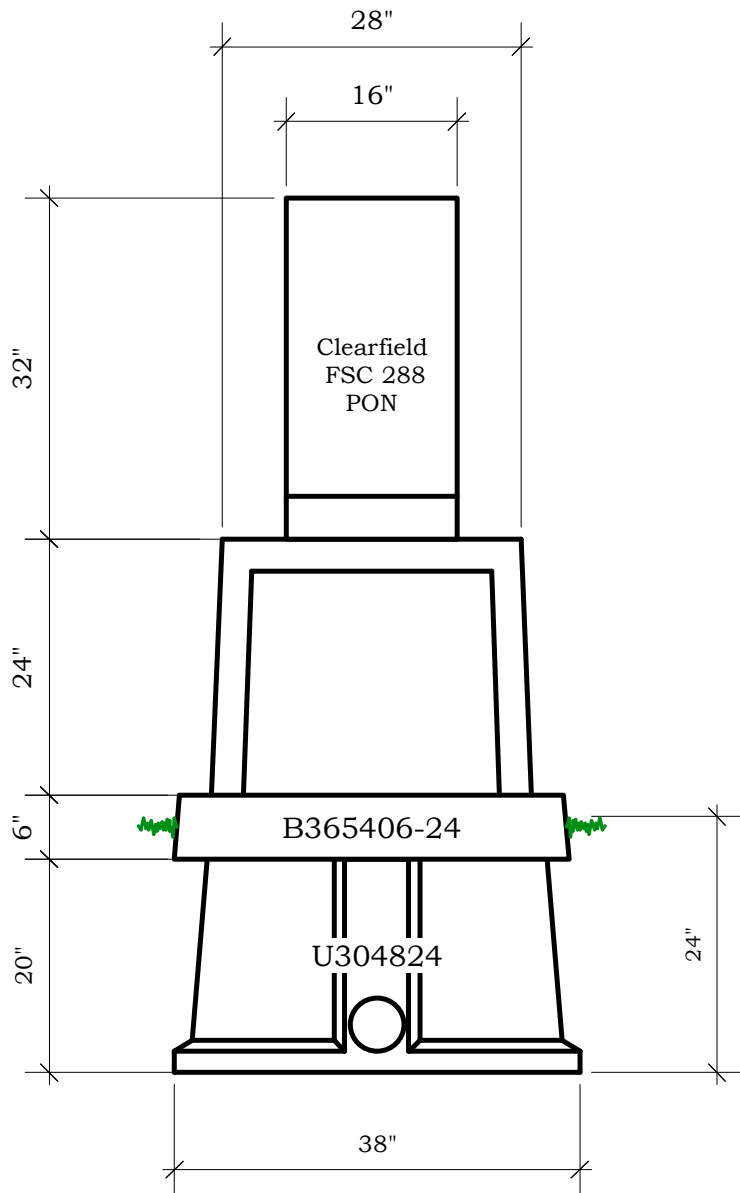

|               |                   |  |               |   |
|---------------|-------------------|--|---------------|---|
| Drawing       | S.10.E.D.1.565.A  | MFG  | Clearfield    | <b><i>Tunnel Mill<br/>Polymer, Inc.</i></b><br><br>103 Main St.<br>Po Box 23<br>Alden, IA 50006<br>Phone:<br>515.859.7629<br>Fax:<br>515.859.7706<br>Email:<br>Sales@tunnelmill.com<br>Website:<br>Tunnelmill.com |
| Drawn By      | Marcela Hoversten | Cabinet  | FSC 288 PON   |   |
| Date          | 08/29/13          | Foundation   | B365406-24_AP |   |
| Checked By    | Brian Day         | Vault  | U304824       |   |
| Date          | 00/00/00          | Please check tunnelmill.com for the latest version of this drawing and for downloads in other drawing formats. |               |   |
| Revision      | A                 |  |               |   |
| Revision Date | 00/00/00          |  |               |   |
| Page          | 3 OF 8            |  |               |   |

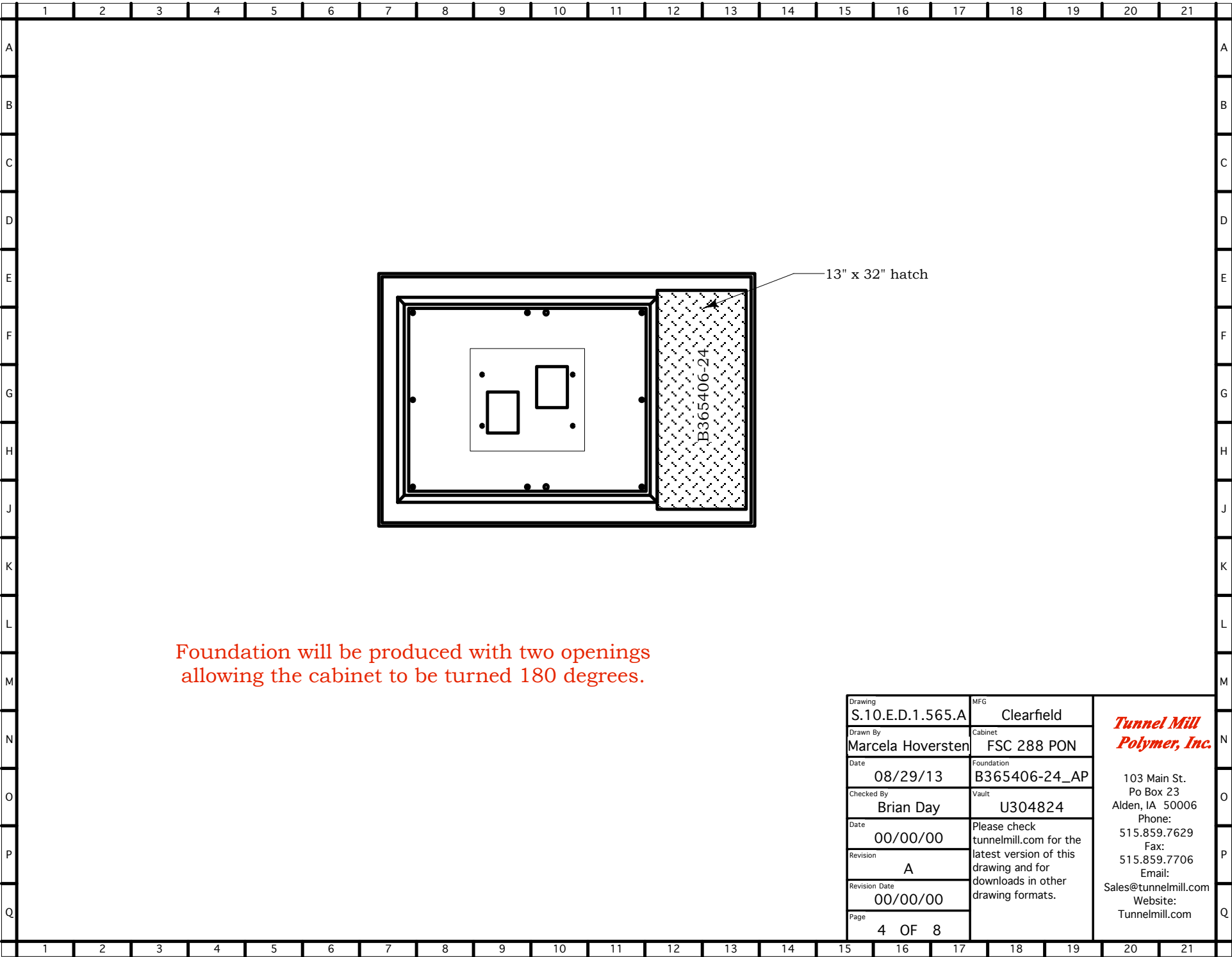

Foundation will be produced with two openings allowing the cabinet to be turned 180 degrees.

|                                      |  |  |
|--------------------------------------|--|--|
| Drawing<br><b>S.10.E.D.1.565.A</b>   | MFG<br><b>Clearfield</b>   | <p><b><i>Tunnel Mill<br/>Polymer, Inc.</i></b></p> <p>103 Main St.<br/>Po Box 23<br/>Alden, IA 50006<br/>Phone:<br/>515.859.7629<br/>Fax:<br/>515.859.7706<br/>Email:<br/>Sales@tunnelmill.com<br/>Website:<br/>Tunnelmill.com</p> |
| Drawn By<br><b>Marcela Hoversten</b> | Cabinet<br><b>FSC 288 PON</b>  |  |
| Date<br><b>08/29/13</b>              | Foundation<br><b>B365406-24_AP</b>   |  |
| Checked By<br><b>Brian Day</b>       | Vault<br><b>U304824</b>  |  |
| Date<br><b>00/00/00</b>              | Please check tunnelmill.com for the latest version of this drawing and for downloads in other drawing formats. |  |
| Revision<br><b>A</b>                 |  |  |
| Revision Date<br><b>00/00/00</b>     |  |  |
| Page<br><b>4 OF 8</b>                |  |  |