

Drawing	K.09.H.F.1.088.B	MFG	Charles	<b><i>Tunnel Mill Polymer, Inc.</i></b>
Drawn By	Marcela Hoverst	Cabinet	LTCUBE PM 4300/4220	
Date	06/28/12	Foundation	B366606-24	103 Main St. Po Box 23 Alden, IA 50006 Phone: 515.859.7629 Fax: 515.859.7706 Email: Sales@tunnelmill.com Website: Tunnelmill.com
Checked By	Brian Day	Vault	U306030	
Date	00/00/00	Please check tunnelmill.com for the latest version of this drawing and for downloads in other drawing formats.		
Revision	A			
Revision Date	00/00/00			
Page	1 OF 8			

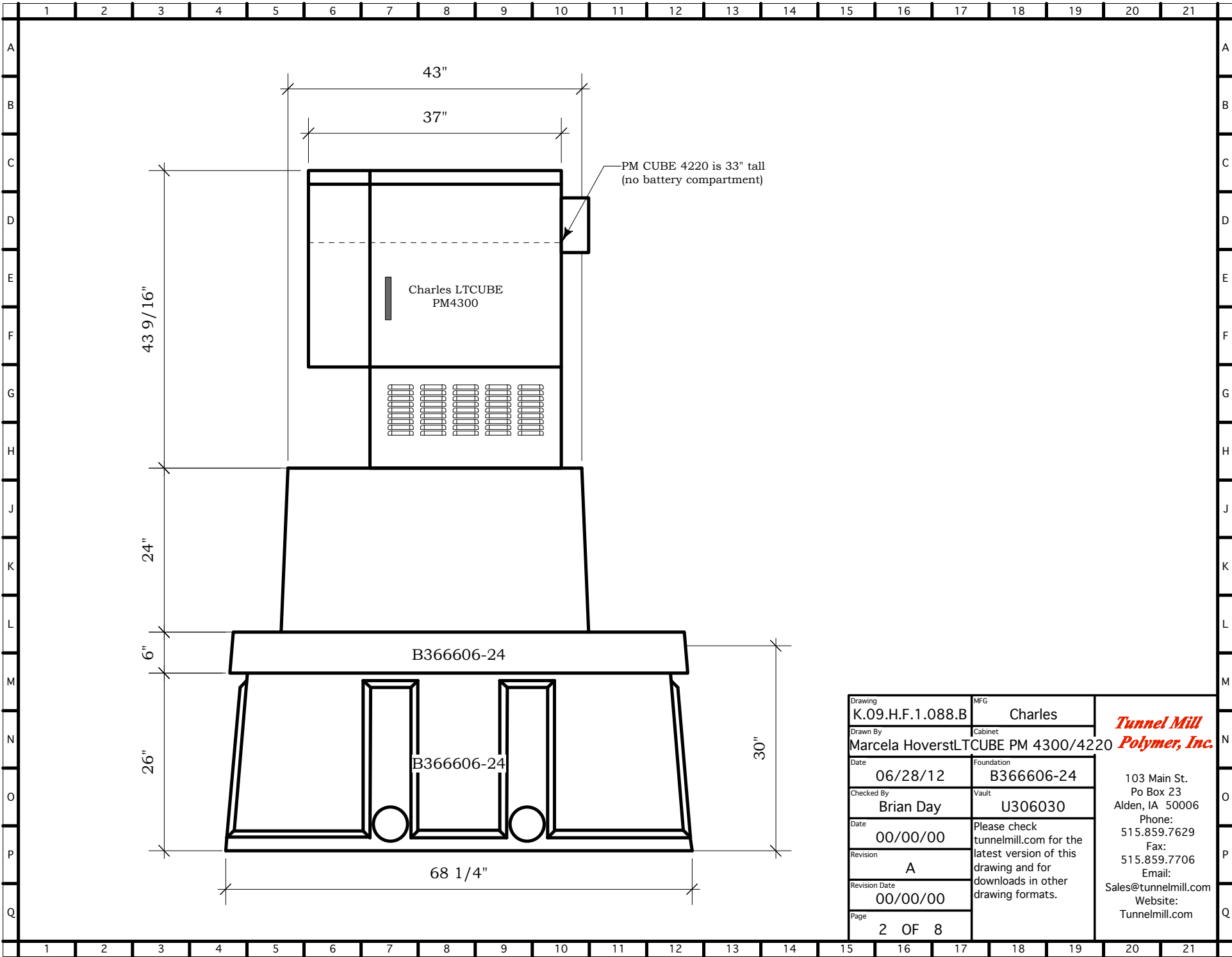

PM CUBE 4220 is 33" tall  
(no battery compartment)

Charles LTCUBE  
PM4300

B366606-24

B366606-24

Drawing	MFG	<b>Tunnel Mill Polymer, Inc.</b>
K.09.H.F.1.088.B	Charles	
Drawn By	Cabinet	103 Main St. Po Box 23 Alden, IA 50006 Phone: 515.859.7629 Fax: 515.859.7706 Email: Sales@tunnelmill.com Website: Tunnelmill.com
Marcela Hoverst	LTCUBE PM 4300/4220	
Date	Foundation	Please check tunnelmill.com for the latest version of this drawing and for downloads in other drawing formats.
06/28/12	B366606-24	
Checked By	Vault	2 OF 8
Brian Day	U306030	
Date	Revision	
00/00/00	A	
Revision	Revision Date	
A	00/00/00	
Page		
2	OF	8

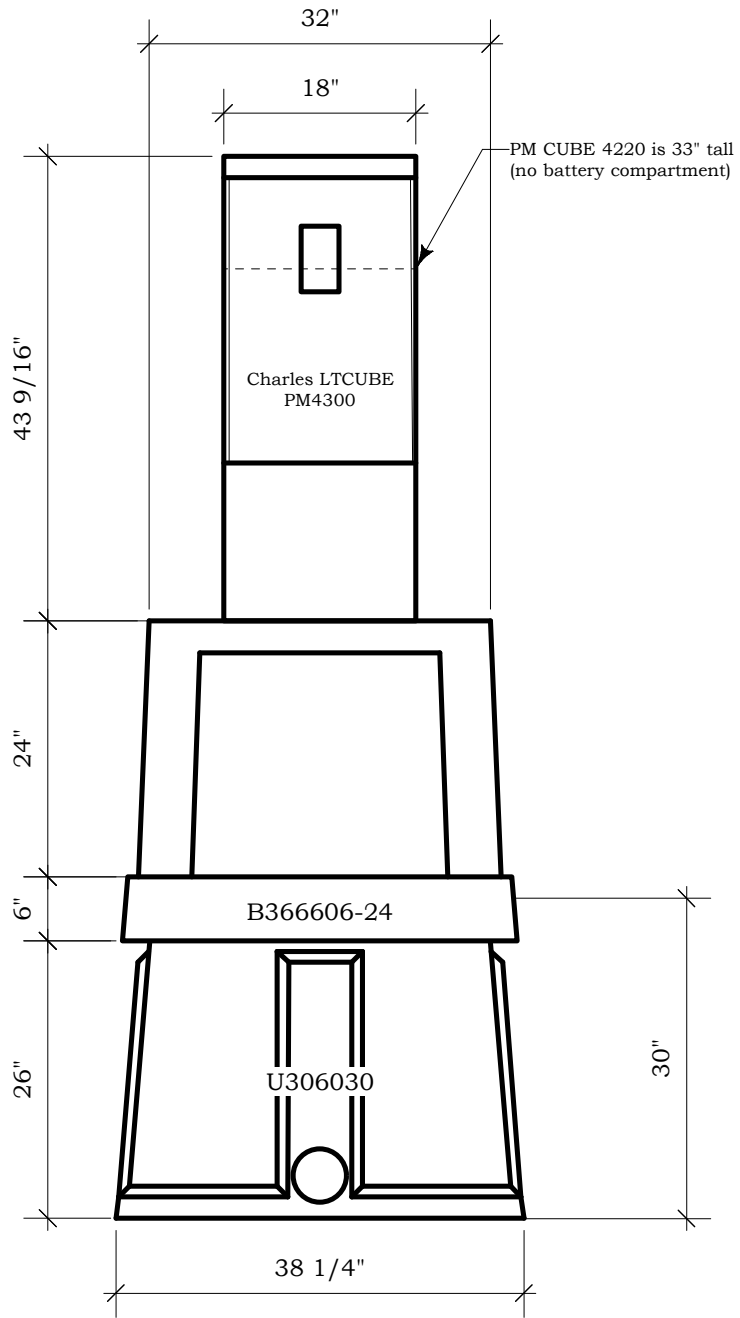

Drawing	K.09.H.F.1.088.B	MFG	Charles	<b><i>Tunnel Mill Polymer, Inc.</i></b>
Drawn By	Marcela Hoverst	Cabinet	LT CUBE PM 4300/4220	
Date	06/28/12	Foundation	B366606-24	103 Main St. Po Box 23 Alden, IA 50006 Phone: 515.859.7629 Fax: 515.859.7706 Email: Sales@tunnelmill.com Website: Tunnelmill.com
Checked By	Brian Day	Vault	U306030	
Date	00/00/00	Please check tunnelmill.com for the latest version of this drawing and for downloads in other drawing formats.		
Revision	A			
Revision Date	00/00/00			
Page	3 OF 8			

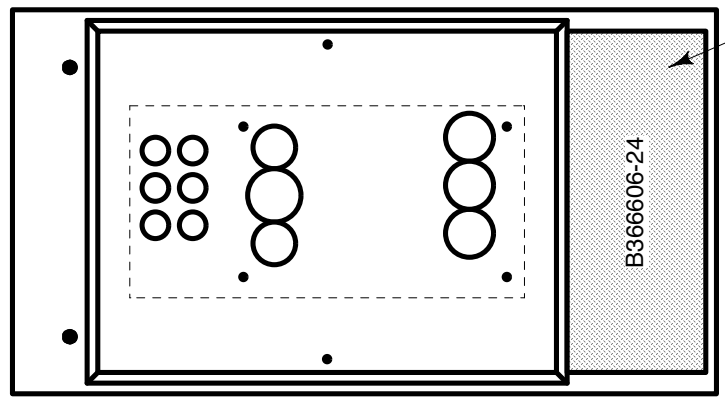

13" x 32" HATCH

B366606-24

Drawing	K.09.H.F.1.088.B	MFG	Charles	<b><i>Tunnel Mill Polymer, Inc.</i></b> 103 Main St. Po Box 23 Alden, IA 50006 Phone: 515.859.7629 Fax: 515.859.7706 Email: Sales@tunnelmill.com Website: Tunnelmill.com
Drawn By	Marcela Hoverst	Cabinet	LT	
Date	06/28/12	Foundation	B366606-24	
Checked By	Brian Day	Vault	U306030	
Date	00/00/00	Please check tunnelmill.com for the latest version of this drawing and for downloads in other drawing formats.		
Revision	A			
Revision Date	00/00/00			
Page	4 OF 8			