

Drawing	K.08.C.E.1.082.A	MFG	Charles	<i>Tunnel Mill Polymer, Inc.</i>
Drawn By	Marcela Hoverst	Cabinet	LTCUBE PM4100/4200	
Date	04/01/11	Foundation	B365406-00	103 Main St. Po Box 23 Alden, IA 50006 Phone: 515.859.7629 Fax: 515.859.7706 Email: Sales@tunnelmill.com Website: Tunnelmill.com
Checked By	Brian Day	Vault	U304836	
Date	00/00/00	Please check tunnelmill.com for the latest version of this drawing and for downloads in other drawing formats.		
Revision	A			
Revision Date	00/00/00			
Page	1 OF 8			

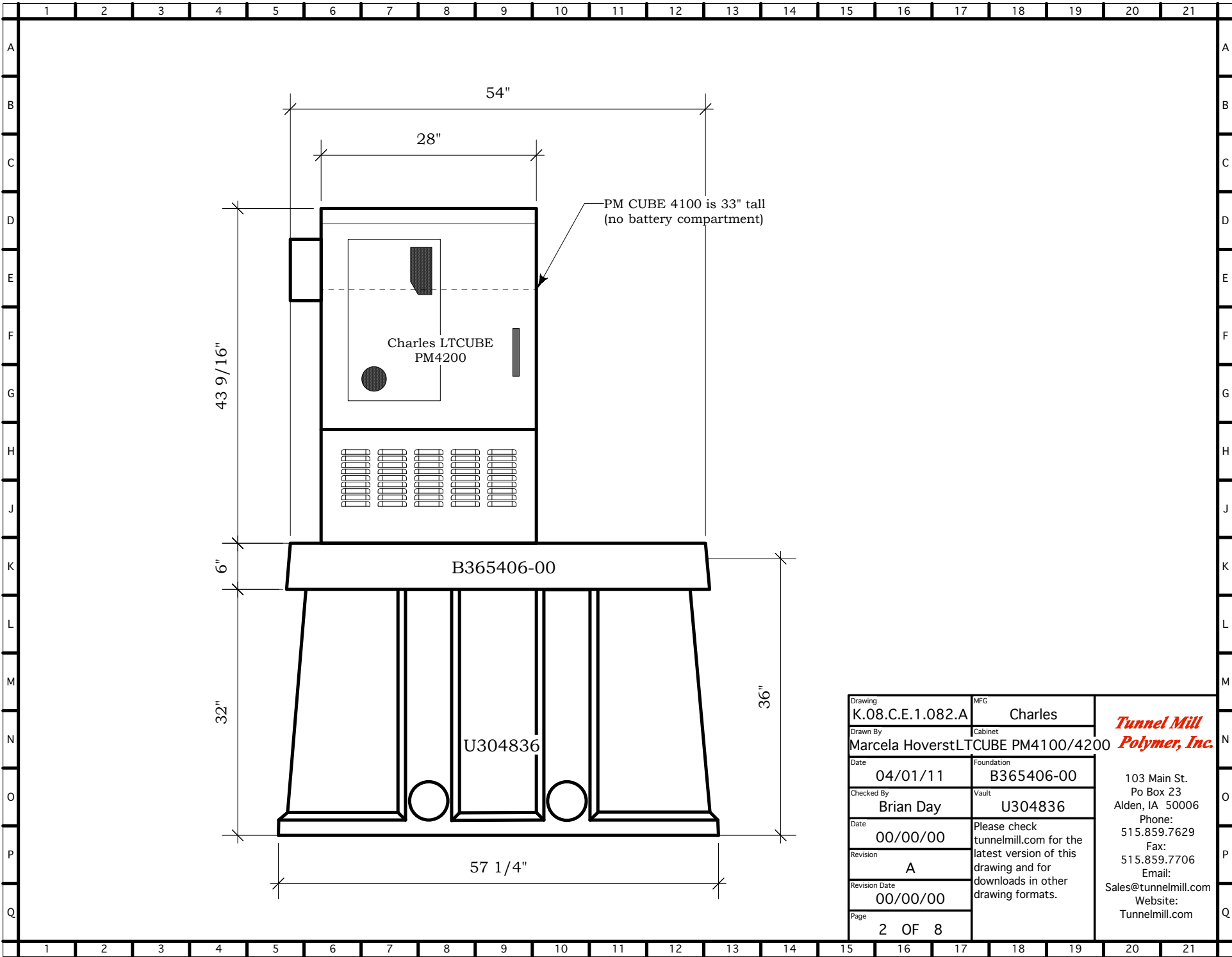

PM CUBE 4100 is 33" tall
(no battery compartment)

Charles LTCUBE
PM4200

B365406-00

U304836

Drawing	MFG	Charles
K.08.C.E.1.082.A	Cabinet	
Drawn By	Foundation	B365406-00
Marcela Hoverst	LTCUBE PM4100/4200	
Date	Vault	U304836
04/01/11		
Checked By	Please check tunnelmill.com for the latest version of this drawing and for downloads in other drawing formats.	Tunnel Mill Polymer, Inc. 103 Main St. Po Box 23 Alden, IA 50006 Phone: 515.859.7629 Fax: 515.859.7706 Email: Sales@tunnelmill.com Website: Tunnelmill.com
Brian Day		
Date	00/00/00	
Revision	A	
Revision Date	00/00/00	
Page	2 OF 8	

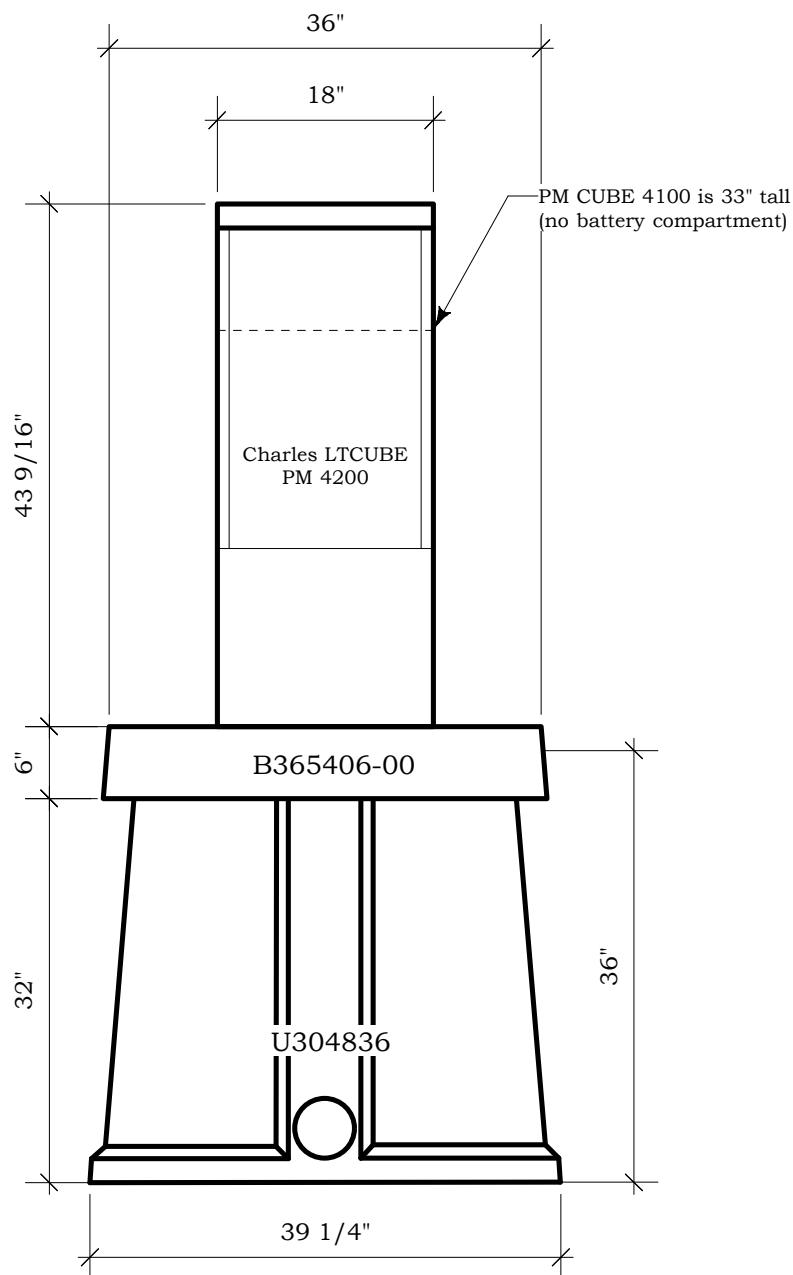

Drawing	K.08.C.E.1.082.A	MFG	Charles	<i>Tunnel Mill Polymer, Inc.</i>
Drawn By	Marcela Hoverst	Cabinet	LTCUBE PM4100/4200	
Date	04/01/11	Foundation	B365406-00	103 Main St. Po Box 23 Alden, IA 50006 Phone: 515.859.7629 Fax: 515.859.7706 Email: Sales@tunnelmill.com Website: Tunnelmill.com
Checked By	Brian Day	Vault	U304836	
Date	00/00/00	Please check tunnelmill.com for the latest version of this drawing and for downloads in other drawing formats.		
Revision	A			
Revision Date	00/00/00			
Page	3 OF 8			

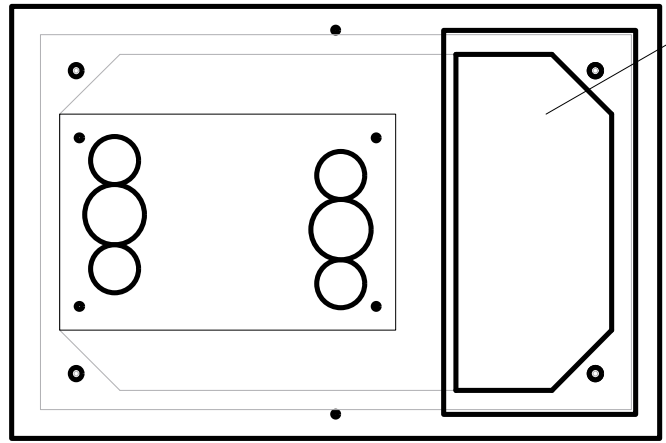

16" x 32" HATCH

Foundation will be produced with 2 sets of openings allowing cabinet to be turned 180 degrees.

Drawing	K.08.C.E.1.082.A	MFG	Charles	<i>Tunnel Mill Polymer, Inc.</i> 103 Main St. Po Box 23 Alden, IA 50006 Phone: 515.859.7629 Fax: 515.859.7706 Email: Sales@tunnelmill.com Website: Tunnelmill.com
Drawn By	Marcela Hoverst	Cabinet	LTCUBE PM4100/4200	
Date	04/01/11	Foundation	B365406-00	
Checked By	Brian Day	Vault	U304836	
Date	00/00/00	Please check tunnelmill.com for the latest version of this drawing and for downloads in other drawing formats.		
Revision	A			
Revision Date	00/00/00			
Page	4 OF 8			