

|               |                   |  |               |   |
|---------------|-------------------|--|---------------|---|
| Drawing       | M.06.E.E.1.093.A  | MFG  | AFC           | <b><i>Tunnel Mill<br/>Polymer, Inc.</i></b><br><br>103 Main St.<br>Po Box 23<br>Alden, IA 50006<br>Phone:<br>515.859.7629<br>Fax:<br>515.859.7706<br>Email:<br>Sales@tunnelmill.com<br>Website:<br>Tunnelmill.com |
| Drawn By      | Marcela Hoversten | Cabinet  | 240CC         |   |
| Date          | 07/06/11          | Foundation   | B365406-24_ST |   |
| Checked By    | Brian Day         | Vault  | U304836       |   |
| Date          | 00/00/00          | Please check tunnelmill.com for the latest version of this drawing and for downloads in other drawing formats. |               |   |
| Revision      | A                 |  |               |   |
| Revision Date | 00/00/00          |  |               |   |
| Page          | 1 OF 8            |  |               |   |

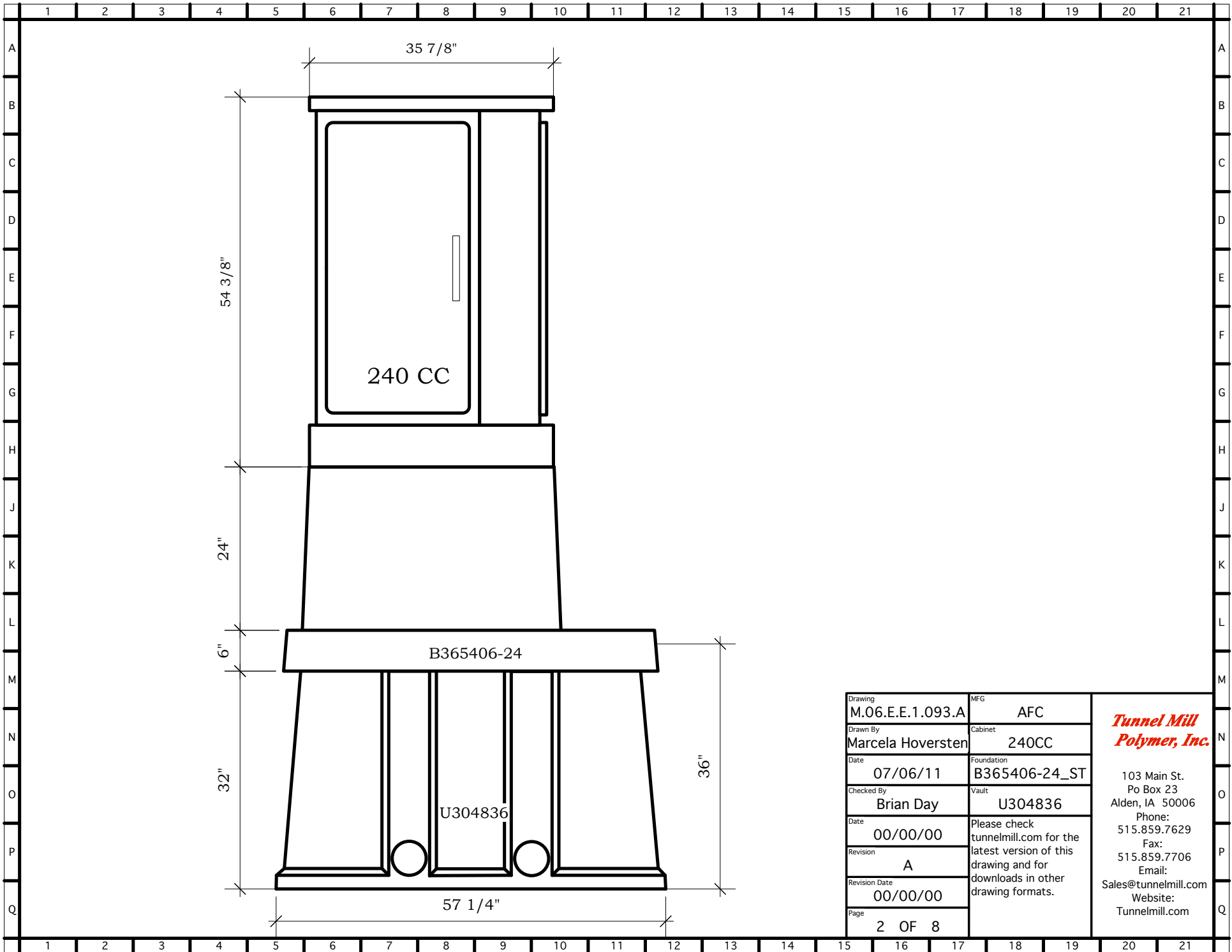

|                   |               |  |
|-------------------|---------------|--|
| Drawing           | MFG           | <b><i>Tunnel Mill<br/>Polymer, Inc.</i></b>  |
| M.06.E.E.1.093.A  | AFC           |  |
| Drawn By          | Cabinet       | 103 Main St.<br>Po Box 23<br>Alden, IA 50006<br>Phone:<br>515.859.7629<br>Fax:<br>515.859.7706<br>Email:<br>Sales@tunnelmill.com<br>Website:<br>Tunnelmill.com |
| Marcela Hoversten | 240CC         |  |
| Date              | Foundation    | Please check<br>tunnelmill.com for the<br>latest version of this<br>drawing and for<br>downloads in other<br>drawing formats.                                  |
| 07/06/11          | B365406-24_ST |  |
| Checked By        | Vault         | 2 OF 8   |
| Brian Day         | U304836       |  |
| Date              |               |  |
| 00/00/00          |               |  |
| Revision          |               |  |
| A                 |               |  |
| Revision Date     |               |  |
| 00/00/00          |               |  |
| Page              |               |  |

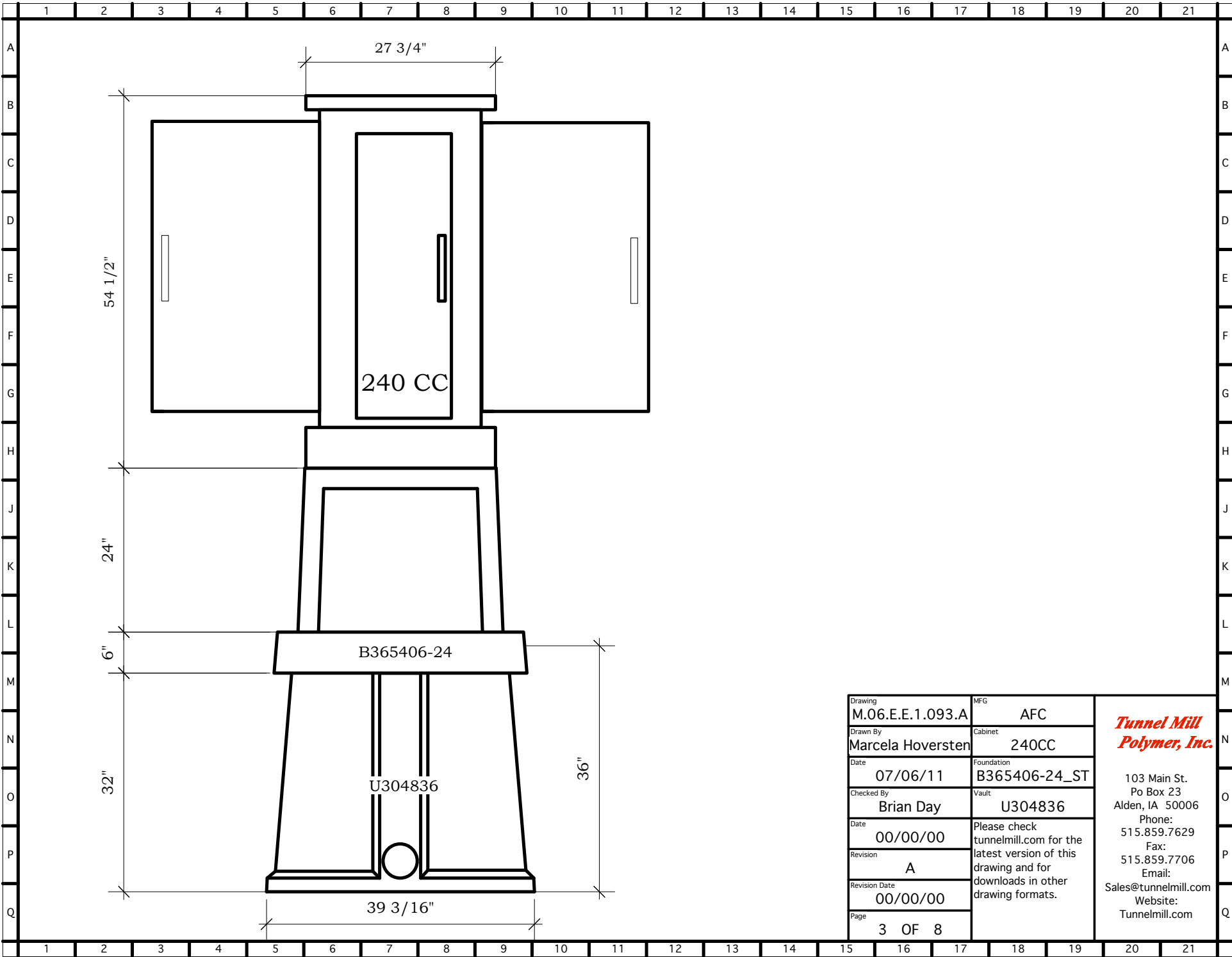

|               |                   |  |               |   |
|---------------|-------------------|--|---------------|---|
| Drawing       | M.06.E.E.1.093.A  | MFG  | AFC           | <b><i>Tunnel Mill<br/>Polymer, Inc.</i></b><br><br>103 Main St.<br>Po Box 23<br>Alden, IA 50006<br>Phone:<br>515.859.7629<br>Fax:<br>515.859.7706<br>Email:<br>Sales@tunnelmill.com<br>Website:<br>Tunnelmill.com |
| Drawn By      | Marcela Hoversten | Cabinet  | 240CC         |   |
| Date          | 07/06/11          | Foundation   | B365406-24_ST |   |
| Checked By    | Brian Day         | Vault  | U304836       |   |
| Date          | 00/00/00          | Please check tunnelmill.com for the latest version of this drawing and for downloads in other drawing formats. |               |   |
| Revision      | A                 |  |               |   |
| Revision Date | 00/00/00          |  |               |   |
| Page          | 3 OF 8            |  |               |   |

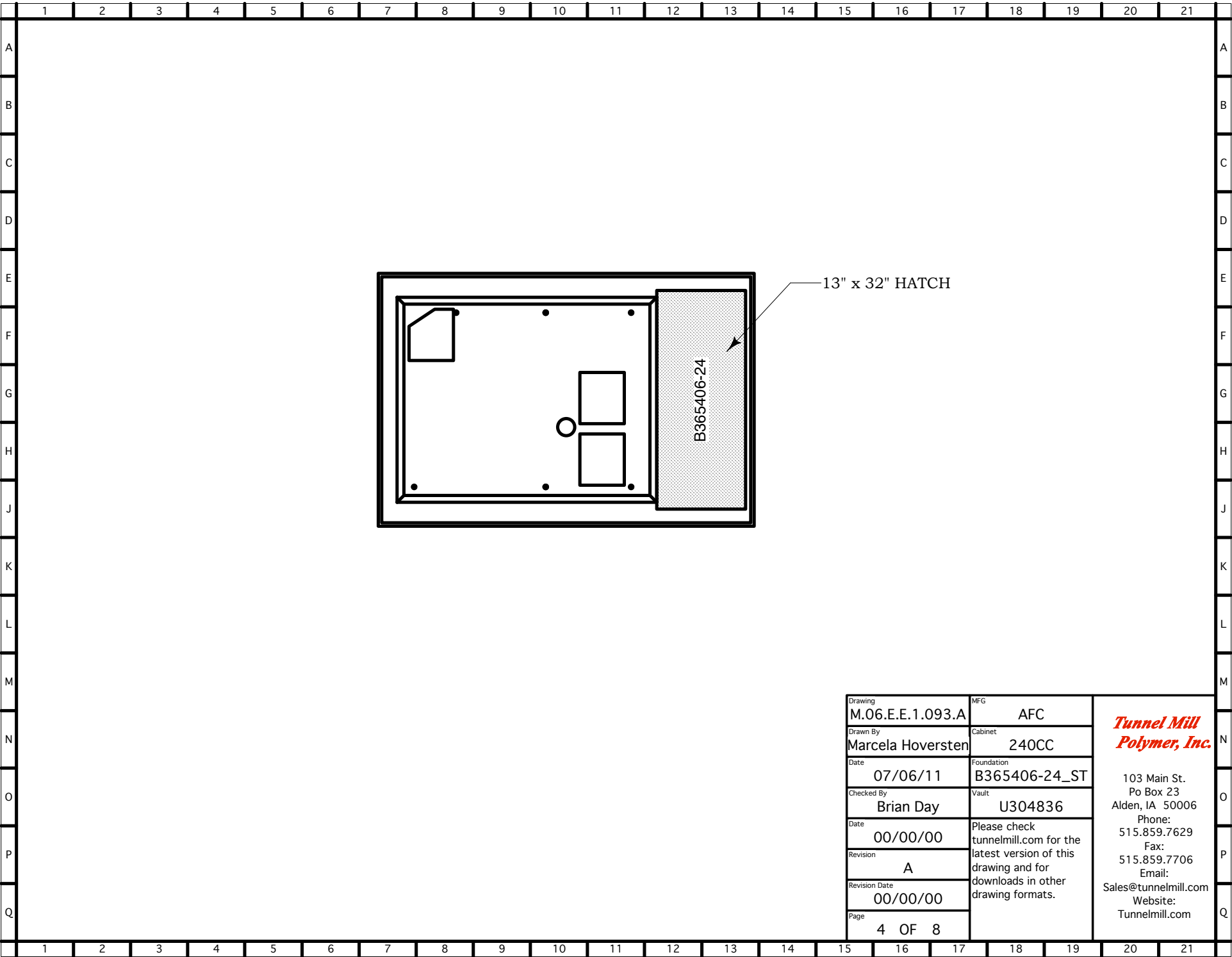

|               |                   |  |               |   |
|---------------|-------------------|--|---------------|---|
| Drawing       | M.06.E.E.1.093.A  | MFG  | AFC           | <b><i>Tunnel Mill<br/>Polymer, Inc.</i></b><br><br>103 Main St.<br>Po Box 23<br>Alden, IA 50006<br>Phone:<br>515.859.7629<br>Fax:<br>515.859.7706<br>Email:<br>Sales@tunnelmill.com<br>Website:<br>Tunnelmill.com |
| Drawn By      | Marcela Hoversten | Cabinet  | 240CC         |   |
| Date          | 07/06/11          | Foundation   | B365406-24_ST |   |
| Checked By    | Brian Day         | Vault  | U304836       |   |
| Date          | 00/00/00          | Please check tunnelmill.com for the latest version of this drawing and for downloads in other drawing formats. |               |   |
| Revision      | A                 |  |               |   |
| Revision Date | 00/00/00          |  |               |   |
| Page          | 4 OF 8            |  |               |   |