

SPLICE SIDE

EQUIPMENT SIDE

|               |                   |  |            |   |
|---------------|-------------------|--|------------|---|
| Drawing       | M.03.E.E.1.531.A  | MFG  | AFC        | <b><i>Tunnel Mill<br/>Polymer, Inc.</i></b><br><br>103 Main St.<br>Po Box 23<br>Alden, IA 50006<br>Phone:<br>515.859.7629<br>Fax:<br>515.859.7706<br>Email:<br>Sales@tunnelmill.com<br>Website:<br>Tunnelmill.com |
| Drawn By      | Marcela Hoversten | Cabinet  | 120NCC     |   |
| Date          | 09/04/09          | Foundation   | B365406-24 |   |
| Checked By    | Brian Day         | Vault  | U304836    |   |
| Date          | 00/00/00          | Please check tunnelmill.com for the latest version of this drawing and for downloads in other drawing formats. |            |   |
| Revision      | A                 |  |            |   |
| Revision Date | 00/00/00          |  |            |   |
| Page          | 1 OF 8            |  |            |   |

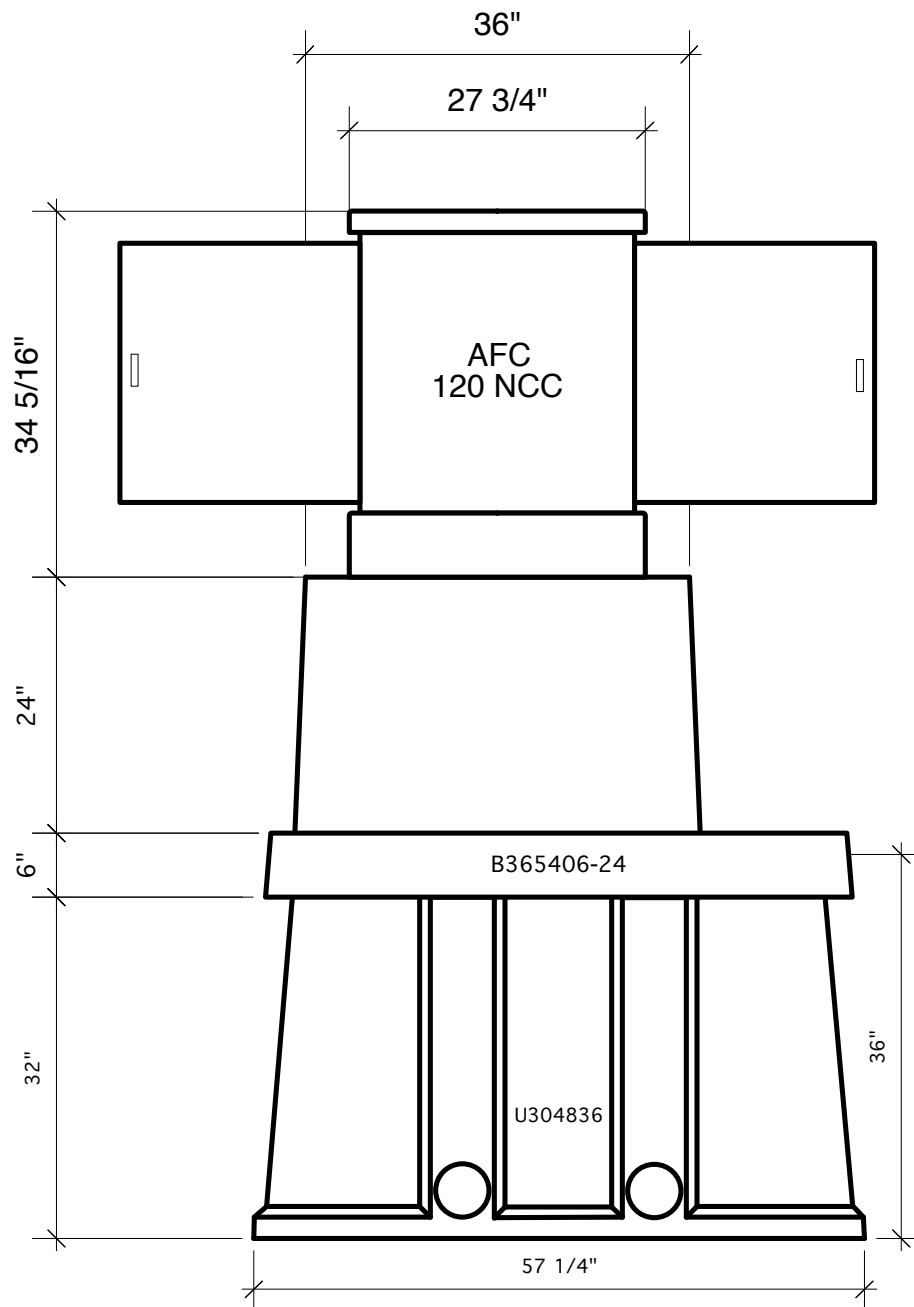

|               |            |  |
|---------------|------------|--|
| Drawing       | MFG        | <p><b><i>Tunnel Mill<br/>Polymer, Inc.</i></b></p> <p>103 Main St.<br/>Po Box 23<br/>Alden, IA 50006<br/>Phone:<br/>515.859.7629<br/>Fax:<br/>515.859.7706<br/>Email:<br/>Sales@tunnelmill.com<br/>Website:<br/>Tunnelmill.com</p> |
| Drawn By      | Cabinet    |  |
| Date          | Foundation |  |
| Checked By    | Vault      |  |
| Revision      |            |  |
| Revision Date |            |  |
| Page          |            |  |
|               |            |  |
|               |            |  |

103 Main St.  
Po Box 23  
Alden, IA 50006  
Phone:  
515.859.7629  
Fax:  
515.859.7706  
Email:  
Sales@tunnelmill.com  
Website:  
Tunnelmill.com

M.03.E.E.1.531.A  
Marcela Hoversten  
09/04/09  
Brian Day  
A  
00/00/00  
2 OF 8

AFC  
120NCC  
B365406-24  
U304836  
Please check  
tunnelmill.com for the  
latest version of this  
drawing and for  
downloads in other  
drawing formats.

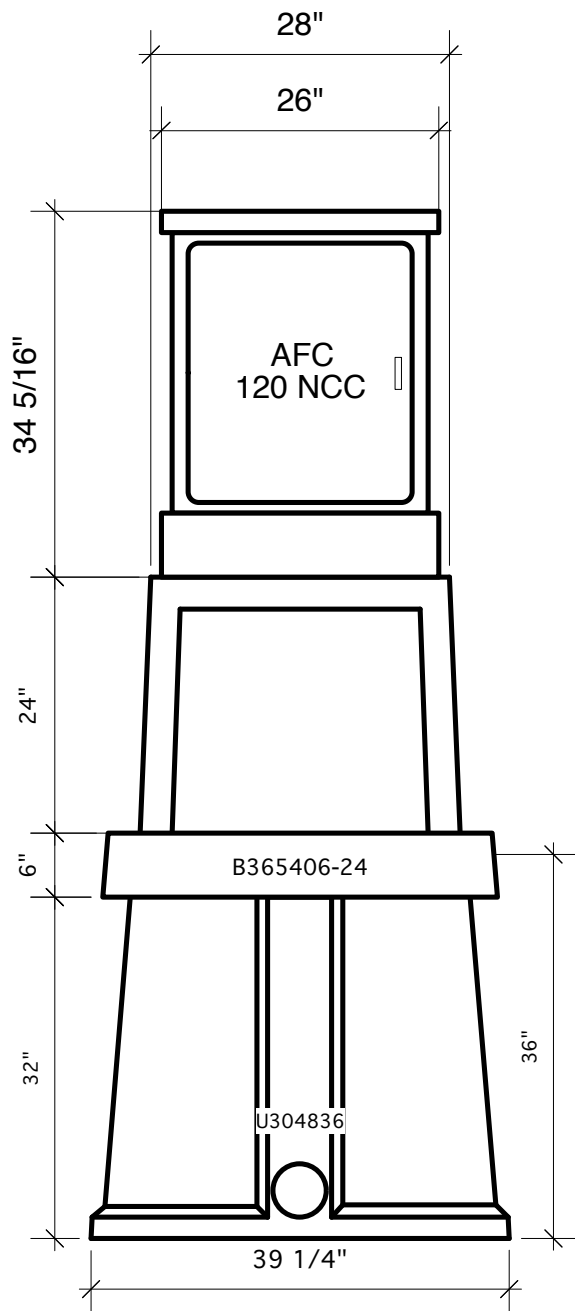

|               |                   |  |            |   |
|---------------|-------------------|--|------------|---|
| Drawing       | M.03.E.E.1.531.A  | MFG  | AFC        | <b><i>Tunnel Mill<br/>Polymer, Inc.</i></b><br><br>103 Main St.<br>Po Box 23<br>Alden, IA 50006<br>Phone:<br>515.859.7629<br>Fax:<br>515.859.7706<br>Email:<br>Sales@tunnelmill.com<br>Website:<br>Tunnelmill.com |
| Drawn By      | Marcela Hoversten | Cabinet  | 120NCC     |   |
| Date          | 09/04/09          | Foundation   | B365406-24 |   |
| Checked By    | Brian Day         | Vault  | U304836    |   |
| Date          | 00/00/00          | Please check tunnelmill.com for the latest version of this drawing and for downloads in other drawing formats. |            |   |
| Revision      | A                 |  |            |   |
| Revision Date | 00/00/00          |  |            |   |
| Page          | 3 OF 8            |  |            |   |

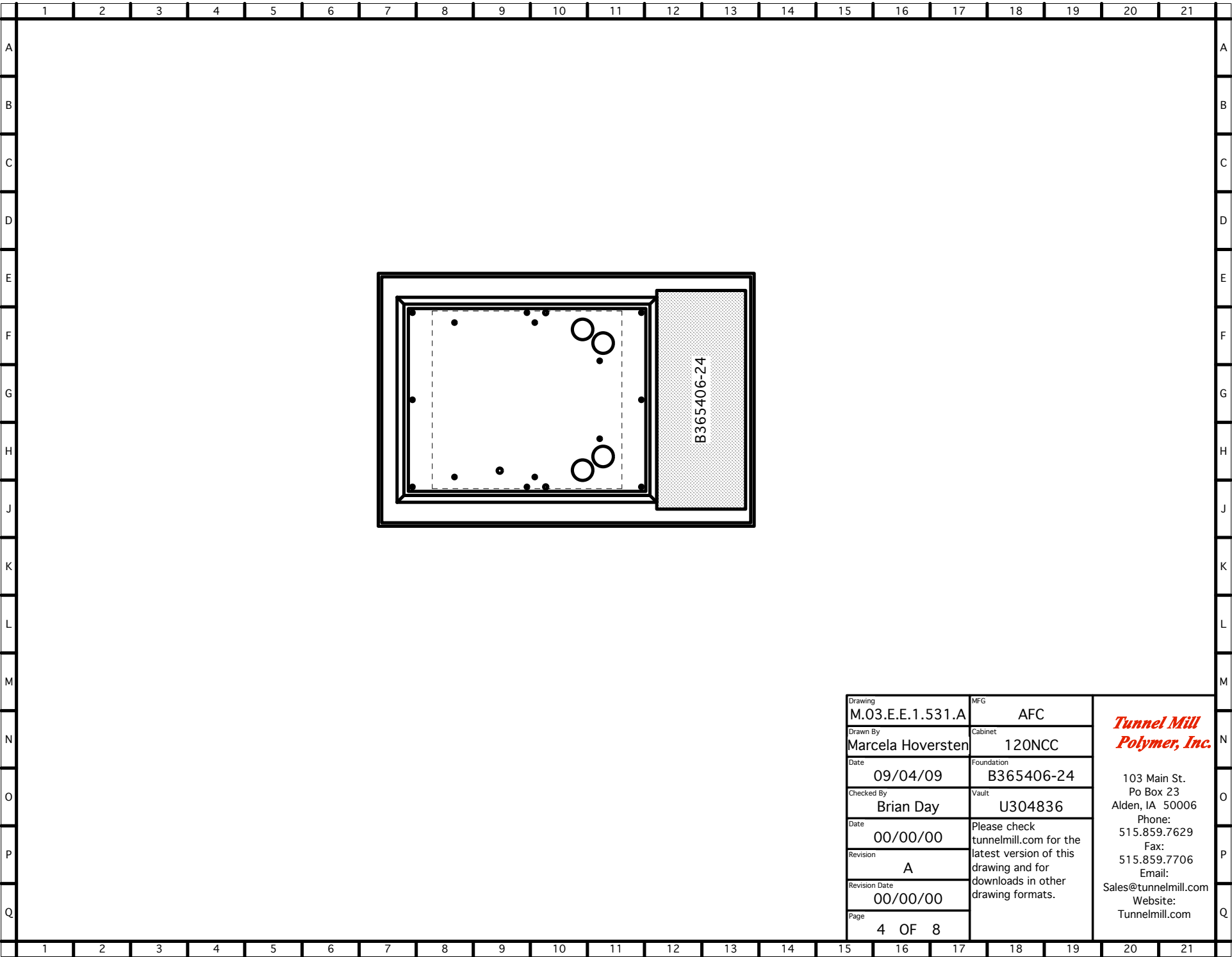

|               |                   |  |            |  |
|---------------|-------------------|--|------------|--|
| Drawing       | M.03.E.E.1.531.A  | MFG  | AFC        | <p><b><i>Tunnel Mill<br/>Polymer, Inc.</i></b></p> <p>103 Main St.<br/>Po Box 23<br/>Alden, IA 50006<br/>Phone:<br/>515.859.7629<br/>Fax:<br/>515.859.7706<br/>Email:<br/>Sales@tunnelmill.com<br/>Website:<br/>Tunnelmill.com</p> |
| Drawn By      | Marcela Hoversten | Cabinet  | 120NCC     |  |
| Date          | 09/04/09          | Foundation   | B365406-24 |  |
| Checked By    | Brian Day         | Vault  | U304836    |  |
| Date          | 00/00/00          | Please check tunnelmill.com for the latest version of this drawing and for downloads in other drawing formats. |            |  |
| Revision      | A                 |  |            |  |
| Revision Date | 00/00/00          |  |            |  |
| Page          | 4 OF 8            |  |            |  |
|               |                   |  |            |  |